Granite City Press-Record

DEVOTED EXCLUSIVELY TO GRANITE CITY—MADISON—VENICE—PONTOON BEACH—MITCHELL | a Fast Corporation newspaper | TWICE-A-WEEK—MONDAY AND THURSDAY

VOLUME 77—NO. 51 | 108 | Granite City, Illinois, Monday, June 25, 1979 | (USPS 226-160) | THREE SECTIONS—34 PAGES | Including a Six Page Advertising Supplement | PRICE 20¢

POSSIBLE RIGHT-OF-WAY for a new interstate highway which will link I-270 and I-70 between Highways 111 and 157 has become a site for archaeological study. The site is approximately one mile west of Highway 157 on Illinois Route 162. In an area measuring about 125 by 150 feet, several substantial discoveries have been made which include the location of four Indian homes and several relatively large pieces of pottery. Cars parked along Route 162 can be seen in the background. More about the site and findings on Page 10.

(Press-Record Photo by Pat Foley)

Developer-county feud on new sewers

By GARY SCHNEIDER
of the Press-Record

"A builder might die a slow death during this process...," Harry Hartman, attorney for the Madison County Special Sewer Committee, said in a letter addressed to the sewer committee last month. Sanitary sewer installation in Chouteau, Nameoki and Venice townships is scheduled to be completed next year.

The committee was assailed today for allegedly using "stalling" techniques that could hinder home development in the sewer district. Stan Lucas of Granite City, who is building new homes, voiced the complaint.

Lucas, president of SEMCO Corp., has been at odds with the sewer committee, particularly with its engineer, Edward Juneau of the Sheppard, Morgan and Schwaab firm, and with committee chairman Louis Whitsell.

He has filed two suits in Madison County Circuit Court to try and force the county to allow him to install sewers in the Fifth Addition to Burton's Subdivision and in the Sixth Addititon to Town & Country East.

A key issue is whether a subdivision developer has the right to hire his own engineer and to install sanitary sewers in his subdivision. Lucas claims such rights but says he has been delayed by lack of Illinois Environmental Protection Agency permits, for which applications need to be authorized by the sewer committee and then the County Board. He has obtained one permit but not the second.

The committee has sought to keep control of sewer installation and engineering services as a way of monitoring quality control in the project. It is perfecting a proposed ordinance that would formalize such control.

Lucas views proposed wording of the ordinance as an inappropriate restraint. He said what heightened his anger was an apparently misused word, "recommend," in a legal review of the ordinance by Hartman.

The concluding paragraph by the attorney was: "I do not have any suggestions on how to avoid handling of the invitation for bids and letting of contracts through the County Board in the normal procedures, but would recommend that a builder might die a slow death during this process at the rate the County Board handles these matters, in view of the fact that they only meet once a month."

Lucas contends he can put sewers in the ground, designed by professional registered engineers, faster and at a much lower cost than the sewer committee or the county can.

Juneau says the sewer committee has every right to select its own engineer and contractor to put sewers in subdivisions, since the county will own the sewers and be responsible for maintaining them, once the subdivision are completed.

"It is done everywhere. Sewer committees, water companies, phone and power companies all put in their own facilities. No one puts up a power line in Illinois Power territory except Illinois Power. Likewise, no one should put in a sewer the county will have to maintain except the county. It is essential that we protect the integrity of the system.

"If every Tom, Dick and Harry put in his own subdivision's sewer, and then go out of business, we would be stuck with a mess to maintain," Juneau stated.

"One thing should be made clear: we are professional engineers. The sewer committee does not have to use my

(Continued on Page 18)

2 meetings today on utility tax

A public hearing on a proposed one percent tax on electricity and natural gas bills is set for 7 p.m. Tuesday in the City Hall of Granite City.

And "the Granite City mayor's office has launched a campaign for exploring all possibilities for funding the proposed 19th Street overpass, including the energy conservation tax" in preparation for the hearing, Arvil Taylor, administrative assistant, said Friday.

Mayor Paul Schuler was to meet with representatives of large industries this morning and Taylor planned to meet with the taxation committee of the Tri-Cities Area Chamber of Commerce at lunchtime today.

A meeting also may be arranged prior to Tuesday night with Illinois Power Co. officials to determine how much the utility would charge to collect and distribute funds derived from such a tax.

Granite City has obtained pledges and secured a total of $3.9 million toward the overpass, which will cost an estimated $5.2 million to construct over the railroad tracks at 19th Street between downtown and West Granite City.

The $1.3 million difference, caused by denial of an Urban Development Action Grant (UDAG), must be raised before the city loses the grant funds already pledged, Taylor explained. The UDAG grant was denied because Granite City did not have enough public housing for minorities or sufficient minority job opportunities, the Department of Housing and Urban Development (HUD) ruled.

Recently, Mayor Schuler announced a committee proposal to place a one percent tax on electricity and natural gas in the city and to exempt the first $100 of each month's bill, thus exempting most homeowners from paying the tax.

Plans are to sell $1.3 million in general obligation bonds and repay them from the proceeds of the utility tax, initially estimated at about $300,000 per year.

Granite City Steel has objected, saying that a one percent utility tax would cost that company alone about $500,000 per year, so the amount of the utility tax is among items being reconsidered prior to the public hearing, Taylor said.

"We only need enough to pay the bonds. If a one percent tax is going to bring in too much, perhaps we need to decrease the amount proposed. The amount the power company will take to collect the tax also is a factor we must consider," he added.

Crash kills 2

Jeffrey L. Mundy, 18, of 3801 Lake Drive, Pontoon Beach, and William P. Portell, 18, of 2335 Pontoon Road, were fatally injured in a one-car accident north of Paris, Tenn., early Saturday.

A spokesman for the Tennessee State Highway Patrol said a motorist discovered Mr. Mundy's car about 8 a.m. Saturday after it had left Highway 119 north of Paris Landing, Tenn., and had gone down an embankment, striking trees.

Both young men in the car were declared dead upon arrival at Henry County General Hospital in Paris. A medical examiner has estimated the time of death between midnight and 4 a.m. Saturday, the spokesman said.

Local authorities notified Mr. Mundy's parents and state troopers located Mr. Portell's parents, vacationing near Paris Landing State Park, and informed them of the accident.

Mr. Portell was born in Granite City and was a lifelong resident of the community. He attended schools here and was a recent graduate of Granite City High School.

In addition to his parents, Mr. and Mrs. William (Julia) Portell, he is survived by one brother, Robert, at home, and five sisters, Misses Darla, Danice and Diane, all at home, Mrs.

(Continued on Page 6)

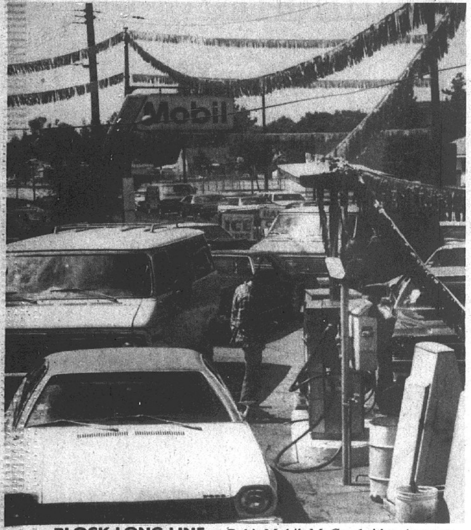

BLOCK-LONG LINE at Bob's Mobil, McCambridge Avenue and Edwardsville Road, at 11:15 a.m. yesterday as the few gasoline stations open Sunday ran out of gas. State troopers arrived at Bob's to attempt to clear the blocked lane of McCambridge Avenue, but quickly gave up and allowed the line to stay in the roadway. Motorists in this photo were limited to $5 purchases. One of the drivers in line ran out of gasoline waiting and he and his friends had to push the car up to the pumps.

(Press-Record Photo by Gary Schneider)

Ill. state lottery results

Results of the Illinois state lottery drawing Thursday, June 21, 1979:

BIG PAY DAY
118-39-4-4529
TREASURE HUNT
20-05-42-11-31-41

Press-Record index

Births	Page 5
Obituaries	Page 5
Amusements	Page 6
Sports	Pages 11 12 13
Family Pages begin on	Page 15
Editorials	Page 18
Classified Ads begin on	Page 22

Area weather outlook

Sunny and pleasant today with high about 80. Clear and cool tonight. Low in upper 50s. Sunny and warmer Tuesday with high in mid-80s. Wednesday through Friday partly cloudy and warm with scattered showers Wednesday and Thursday. High in mid-80s to low 90s. Lows in the 60s.

An Editorial

Avoid polarization

As this was going to press, meetings were being held with industrial leaders and with a business-related tax committee on the Granite City municipal proposal for a utility tax. The tax would retire bonds that would be issued to help pay for construction of a 19th Street overpass. A public hearing will be held at 7 p.m. tomorrow at the City Hall.

The initial plan called for a one percent tax on electrical and natural gas bills, with a $100 monthly deductible clause. There is concern that this might be too high a percentage and too high a deductible.

Anything other than uniform application of such a tax might be susceptible to court challenge, and it also would add to the collection complexity and cost. Advocates of uniformity point out that a one percent or half-percent tax on $100 is only $1 or 50 cents per taxpayer.

A point to keep in mind in setting a city utility tax is that it may become permanent and thus should be kept as low as possible. After the overpass is paid for, other essential programs may arise to compete for its revenue.

Another point is that those conferring should avoid anger and polarization of their positions if at all possible.

Both sides have the power to hurt each other — the city through antagonism toward industrial or utility projects, and manufacturers through court action or through less intense development of facilities and fewer employment opportunities. But the local public, caught in the middle, would suffer the most.

Grassroots government

Nameoki Town Board 7 p.m. today, June 25, at 4250 Highway 162.

Madison City Council 6:30 p.m. Tuesday, June 26, public hearing on revenue sharing budget, at Madison City Hall.

Sanitary District 4 p.m. Tuesday, June 26, at 1801 Madison Ave.

Pontoon Village Board 7 p.m. Tuesday, June 26, at Village Hall.

Madison City Council 7:30 p.m. Tuesday, June 26, at Madison City Hall.

Granite City School Board 7:30 p.m. Tuesday, June 26, at 20th-Adams.

Granite City Council 7 p.m. Tuesday, June 26, public hearing on energy tax plan, at GC City Hall.

Granite City Council 7 p.m. Tuesday, June 26, public hearing on budet, at GC City Hall.

Granite City Council 8 p.m. Tuesday, June 26, at GC City Hall.

Madison County Board Sewer Committee 7 p.m. Wedesday, June 27, at Pontoon Beach Village Hall.

Granite City Park District 7 p.m. Wednesday, June 27, at Wilson Park.

Sanitary District 4 p.m. Thursday, June 28, at 1801 Madison Ave.

Venice School Board 7 p.m. Thursday, June 28, at 7th-Broadway.

REESE DRUG STORES
Walgreen Agency Stores
GRANITE CITY 876-5858 · MADISON 877-0828 · BELLEMORE 451-7560
CONVALESCENT & SURGICAL AIDES 877-7588

Bellemore Village
Wedding Stationery
By
Carlson Craft
INVITATIONS and ANNOUNCEMENTS
NAPKINS
BRIDAL BOOKS
ACCESSORIES
Fast Service, Reasonably Priced!

Treasure Masters
Wedding and Gift Section

Champagne Glasses for their first toast as man and wife. One of our most popular items.

Tulip Shaped Glasses, long stemmed for the bride and groom. Gift boxed.

Bride's Register. 175 guest and gift record cards, 25 wedding service cards, indexed in white leatherette file box with silver band.

Satin garter. 1¾" lace, seed pearl star. Pastel trim.

Bride and Groom Garter Pair.

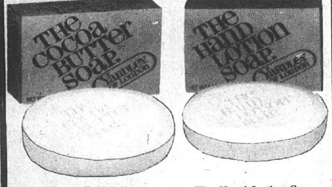

The Cocoa Butter Soap. Pure, natural cocoa butter. That's the secret of The Cocoa Butter Soap. For hundreds of years women have been softening, treating and beautifying their skin with natural cocoa butter. **59c**

The Hand Lotion Soap. It's the only soap that combines a soap and a hand lotion in one bar. Cleans like a soap. Softens like a fine lotion. Your hands will feel smooth. Silky. The way beautiful hands should feel. **59c**

NOTHING
℞ LESS...

than the best is ever used when it comes to prescribed medicine. We stock only the finest quality drugs. A fresh supply is always on hand so you get the fullest measure of health-giving properties with each prescription filled. You can depend on us anytime you call.

Prescription Specialists
REESE DRUG STORES

Quad-Cityans earn degrees

Degrees were conferred on approximately 2,300 graduates at the 1979 commencement exercises of Southern Illinois University at Edwardsville. The commencement address was given by Dr. Kenneth A. Shaw, president of the university.

The list of candidates included 1,477 for bachelor degrees and 832 for graduate degrees and specialist certificates.

At the bachelor level, the School of Education had the most candidates for degrees, with a total of 341. Following close behind, the School of Business had 339 candidates for undergraduate degrees.

There were 240 candidates in the School of Fine Arts and Communications, 181 in the School of Science and Technology, 180 in th School of Social Sciences, 105 in the School of Nursing, 52 in the Deliquency Studies and Youth Development Center, and 39 in the School of Humanities.

At the graduate level, the School of Business had the highest number, with a total of 310 candidates for master of business administration degrees. The School of Education had 291 canidates for master of science in education degrees and 26 educational specialist degrees. The remainder of the graduate degree candidates were scattered throughout other disciplines.

The honorary degree of doctor of humane letters was presented to R. Buckminster Fuller, university professor emeritus at SIUE and world-known philosopher, mathematician and engineer, and Charles J. Guenther, nationally-acclaimed poet and for many years the supervisory librarian and chief of the technical library at the U.S. Air Force Aeronautical Chart and Information Center.

Distinguished service awards went to C. Kenneth Anderson of Highland, chairman of the board and chief executive officer for Artex International, and Karl L. Monroe, editor of the Collinville Herald.

Arthur Prell, professor of marketing, was the recipient of the Great Teacher Award.

Teaching excellence awards went to Richard Boedeker, professor of physics, senior award, and Michael E. Landis, assistant professor of chemistry, junior award.

Graduation participants, listed by their hometowns and degrees, were:

GRANITE CITY:

Bachelor of science: Mitchell William Abbett, William Kenneth Anderson, Michael Gregory Asadorian, Bradley C. Bain, Karen Lynn Barnes, Kathleen Sue Basden, Gregory A. Becker, Sheila Benthall, Glen D. Bristol, Vicki Lynn Butch, Mark Steven Carich.

Jacqueline S. Christoff, Judith Lynn Cline, William A. Cochran Jr., Carole Conner Crame, Jeffrey Michael Dale, Tina M. Demott, Pamela Sue Denny, Patricia Ann Dochwat, Peter Paul Domitrovich, Jackie Ann Dortch, Jack Lewis Douglas.

Frederic Lee Eaglin, Teri Lee Eck, David Lee Edwards, Laura Lynn Edwards, Nina Lucia Failoni, Robert Joseph Fechte, William Len Fuchs.

Karan L. Graham, Donald Cletus Grebel, Susan Elaine Greco, Don Gresco, Stanley Dwane Hale, James Edward Hall, Marian Regina Hartung, James Louis Holland.

Diana Lynn Holmes, Dennis James Holt, Susan Marie Huber, Patricia Joyce Huff, Kim E. Hunt, Diane Lynn James, Janice Clara Janek, Carol Ann Jessee, Cindy Anita Johnson, Debra Kaye Jones.

Dennis Harold Jones, David E. Kelahan, Kenne A. Kibort, Jeffrey L. Kindle, Dale Michael Knezevich, Barbara Jean Koishor, Paula Joan Krieshok, Jimmie Lee Maddox.

Patricia Marie Mayer, Richard Lee McClew, Michael Clark Menendez, Cynthia Anne Metzger, Ronald Steven Motil, Peter Anthony Mushill.

Dawn Lynn Oram, Stanley Ray Osterbur, Therese Mary Pashea, Thomas High Paulsen, Rosemary Perez, Donald Greg Petroff, John Joseph Pieper, Frank Walter Podgajny.

Dennis Lee Ragan, Billy James Rollins, Brenda Ropac, Charles Anthony Schmidt, Daniel Glen Schneider, Patricia Allen Schreiber.

Gregory Mark Schroeder, Richard Segobiano, Jacqueline Ann Senderling, David Wayne Smith, Randy Joe Smith, Annette Elaine Tarpoff.

Lorie Melichar Tellor, Mary Ellen Turcott, Joseph Gerard Uram, Patricia K. Vivian, Michael Ray Waldo, Kevin B. Weston, Karen Marie Winters, Jesse Phillip Wise.

Brenda F. Withers, Clifford Alan Yeager and Karen Elizabeth Zubal.

Bachelor of music: Cynthia L. Johnson and Joan E. Range.

Bachelor of arts: Alice M. Curless, Patricia Kay Davis, David John Dombeck, Helen Michelle Free, John D. Fugrman, Douglas Anthony Horton, Dwayne Frank Lussiana, Russell L. Miller, Jacqulim Arie Mudd, Ernestine Elva Ortiz, Nick Allen Popilchak, Ralph Earl Tharp Jr. and Duckhee Yun.

Bachelor of science in engineering: Donald Steven Moore and Harold Reinhold Streid.

Bachelor of liberal studies: John Michael Bergschneider and Jerry D. Lott.

Master of arts: Michael John Awalt.

Master of science: Debra Ann Pearson and Ralph Earl Tharp Jr.

Master of music: Alicia Juanita Hendrickson.

Master of fine arts: Faith J. Parrish.

Master of science in education: Emalou Boyer, Judith Ann Dew, James Daniel Dresch, James Robert Harsh, Sharon Sue Heubner, Nicholas Craig Jakich, Robert Louis Mehelic, Mary Elizabeth Perdue, Sandra Townzen, Kirby Henry Whiteside and Mark A. Yehling.

Educational specialist: Berma Ruth Patrich.

MADISON:

Bachelor of science: Nancy Sue Gitcho, Georgia Larue Stawar, Michael Joseph Stern and Robin B.S. Williams.

Master of business administration: Arthel Phillips.

Master of science in education: Sharon Kay Hargrave, Avamarie Ann Mallet, Rosetta J. Owens, Beverly Carolyn Vasser and Ladonna Whitmer.

Educational specialist: Ruby Virginia Washington.

VENICE:

Bachelor of science: Lawrence Vincent Bilbrey, Evon Griggs Douglas and Marcia Newey.

Educational specialist: Harold Lee Case.

Published Monday and Thursday by
Granite City Press-Record, Inc.
1815 Delmar Ave. Granite City, Ill.

Second class postage paid at Granite City, Ill. 62040

Subscription Rates
Per Copy 20c

Mail Subscriptions

	Year	6 Mo.
City Rural Routes	$19.60	$ 9.80
Zones 1-2	21.40	10.70
Zone 3	21.80	10.90
Zone 4	22.40	11.20
Zone 5	23.20	11.60
Zone 6	23.89	11.90
Zone 7	24.40	12.20
Zone 8	24.90	12.45

Area Code 618

Servicemen	9.80	4.90

ALTERATIONS
OF ANY KIND
Men's and Women's
REASONABLE RATES
See Andy at
TRATTLER'S
Downtown Store

Appeal rejected in city pension issue

The Illinois Supreme Court has rejected a petition asking it to hear an appeal of a case in which a Granite City firemen has been held eligible for full salary payments instead of benefit payments under the city's sick leave and disability pension laws.

Irvin Slate Jr., assistant city attorney, notified the City Council last week of the higher court's action and told the council members the case can go no further on appeal actions.

As a result, Robert Harris, a former city fireman now on disability retirement, is expected to receive payments totaling $47,215 to June 1, representing the difference between his benefit payments and the full salary he was receiving at the time he retired on disability in 1972.

Harris won a Circuit Court order in May 1977, holding that since Harris was injured while on duty he was entitled to his full salary. The case was appealed by the city to the Appellate Couirt which upheld the lower court order.

Since his retirement, Harris has received $499 per month disability. The courts held Harris should have been receiving a full salary of $1,024 per month.

The city maintained that the old sick leave ordinance was repealed before Harris retired, but Associate Judge John W. Day ruled that Harris was injured prior to repeal of the old ordinance and therefore was entitled to benefits under the old agreement.

Slate said the city now has two similar cases pending in the courts.

Blood supply short; Red Cross mobile unit to visit GC

Following the worst collection week in its history, American Red Cross has issued an emergency appeal for blood donors.

"We routinely need 4,000 units of blood a week in order to keep hospital inventories at a good, safe level," said Pat Nord, assistant director of Donor Resources.

"Due to major cancellations at the last minute, we collected only 2,349 the week of June 4. The week of June 11 was also affected by a cancellation. Last week, we start out with only 330 on the schedule for Monday. This is less than half of the 750 units we need each day."

The Missouri-Illinois Regional Blood Services issues an appeal only after all other resources have failed. Other blood centers—usually a strong resource—are also experiencing similar summer problems and are unable to assist.

"Sometimes we tell people that Red Cross doesn't need blood—people do.

"We collect blood on their behalf. And unless healthy people answer our appeal, those hospitalized patients will soon feel the effects of this serious shortage."

In order to donate, people must be 17 years or older and weigh at least 110 pounds. In Missouri, 17-year-olds need to bring written parental consent. People age 66 or older should bring a written statement of health from their physicians.

The Red Cross Blood Mobile unit will be at St. Margaret Mary Church, 1900 St. Clair Ave. on July 10 from 10 a.m. to 3 p.m. and July 11 from 2 p.m. to 7 p.m. and at St. Mary's Church in Madison on July 12 from 2 p.m. to 7 p.m.

The KEY To All Your REAL ESTATE and INSURANCE Needs!
REALTOR
KAEGEL
MLS
2721 Madison Ave.
452-1125

JEWELRY JOTTINGS
By RUSS WALKER

Agates are thought to have derived their name from the river Achates in Sicily, where they were first found. American Indians used flint, a variety of agate, to make their arrowheads.

Nowadays, skilled craftsmen use agate as well as other gems to fashion rings, pins and other exquisite jewelry. A gift of jewelry is always appreciated.

Walker's JEWELRY AND GIFT SHOP
Where Quality and Value Begin
1237 Nineteenth St.
GRANITE CITY
Phone 451-4759

Small payments to fit small cars.

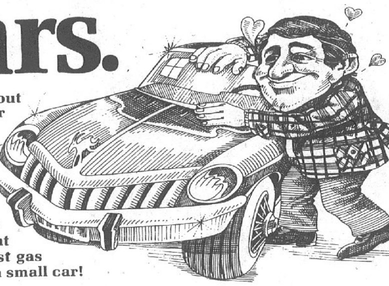

If you're thinking about reducing the size of your automobile, let us help reduce the size of your payments! Our Installment Loan department offers competitive rates to help you save not only fuel, but dollars, too! Stop by and let one of our "small payment specialists" show you that there's more to save than just gas when you purchase a small car!

FIRST GRANITE CITY NATIONAL BANK
1960 EDISON AVENUE · GRANITE CITY, ILLINOIS 62040

Deposits insured to $40,000 by the Federal Deposit Insurance Corporation.

27 studying conservation

By MARY BRASE

Joan Thiel looked at the freshly cut willow sapling and counted the three growth rings across the trunk before she hauled it to the disposal site at the end of the rutted road.

"Most of the estimates are right," she said. "The trees are about three years old." She adjusted the blue plastic hard hat over her blonde, ponytail braid, stuffed her small hands into the workman's heavy gloves, and walked back to the cutting area on the dam at Southern Illinois University at Edwardsville.

The petite, blue-eyed kindergarten techer at New City School in St. Louis is one of five teachers and 22 high school students picked to study conservation and earn a summer salary in the federal Youth Conservation Corps program at SIUE this year.

The group had its first lesson in the eight-week project at the end of a crossbow saw and a shovel at the overgrown lake site on the campus. Five Quad-Cityans are taking part.

"All year I work inside and I've always wanted to work outside with heavy physical labor," Miss Thiel said. The group will chop down the trees on both sides of the dam, clear the shore area, and use some of the logs to build picnic benches, during a 30-hour work week.

In the other 10 hours, the participants will pause to identify the plants and animals, research the history of the area or take a swim.

The project includes two camping trips, along with plans to build a bridge across a gap in an environmental nature trail, build a natural playground, fence a burial site on a hill, and research the family and the times of the people who lived there.

The only absolute rule is "no screaming if we run into snakes," Miss Thiel said.

"I'm the only one who screams," according to Bob Williams, assistant professor of elementary and early childhood education at SIUE and director of the YCC project.

He devised the summer project, wrote the federal proposal, and received a $27,000 grant to develop it.

The lake is the first in a long list of environmental projects on the campus, including the possible reconstruction of an authentic log cabin to be used as an educational center for outdoor activities.

Williams assured a nearby crew he was only teasing about the snakes. The possibility of running into any snake, especially a poisonous one, is remote, he said. "Now poison ivy . . ." he continued, surveying the thriving patch at his feet.

The group decided to start with the dam because it needs attention first. The water in the pond follows the tree roots growing into it, according to Lee Hildebrand, a civil engineer at SIUE and technical adviser on the project.

"If you don't keep the dam clear, the roots act like piping," he explained, "draining the water out and weakening the structure."

After the two-acre Romann Lake is cleared, both men hope the univeristy will continue to mow the site to keep it accessible for fishing and picnicking.

Bluegill are still plentiful from Romann's stocking and would delight children who don't care if the fish are little or big, Williams said. "Kids just like to catch lots and lots of fish."

But the workers, who were picked in a random drawing of applicants, are interested in other rewards. In addition to the $2.90 an hour they will earn, Jeanne Stecking, a senior from Edwardsville, said she likes the feeling of being able to say, "I did this."

With her new friends, she stopped for a baloney sandwich for lunch from a brown paper bag and stuck it out the rest of the afternoon. "I enjoy it more than I thought," she said, "the first day anyway. It's good to do something worthwhile."

Junior Deena Hamilton of Grant Fork likes the conservation part. After taking a conservation class at Highland High School, she decided to sign up. The money will help support the 90 prize-winning pigeons she breeds and keeps in the family barn.

A Venice 15-year-old, Walter Davis, gave up a job making slushes and hamburgers at a local confectionary to chop weeds and trees, but he is more worried about the next project — designing and building a preschool playground to meet the youngsters' approval.

"If they don't like it, we have to tear it down and start over again," he said.

Cleveland Combs of East St. Louis spent last summer building baseball dugouts and nature trails at Scott Ari Force Base in a similar YCC program, and he came back this year for more.

He spent the money "wildly" on model rockets and radio controlled airplanes, but he has sent a cricket "astronaut" up inside the nosecone and brought him back. He plans other flights.

For Paula Cookson of Granite City High School North, the worst part of the first day was trying to keep the mosquitoes and poison ivy off and the hard hat on. But the money and the oportunity to lose a little weight were worth it, she decided. She will be back to chop the trees on the other side of the dam.

The following is a list of local students in the YCC program at SIUE:

GRANITE CITY: Deemana Christoff, 43A Briarhaven Drive; Paula Cookson, Rural Route Two, Box 826; and Raymond Reeves, 2811 Buxton.

MADISON: Terri L. Barbee, 103 Hill St.

VENICE: Walter Davis, 327 Weaver St.

NATURE TRAIL. Ben Harber sickles his way along a nature trail He is helping build under a Youth Conservation Corps summer program.

Motorcyclist hurt in crash

Patrick Capps, 24, St. Louis, was injured when his motorcycle and the pickup truck of Edmond Earon, 3018 Denver St., collided at Route 3 (formerly Route 151) and West 20th street at 5:20 p.m. Friday.

Capps was taken by a Granite City ambulance to St. Elizabeth Medical Center where he was admitted with abrasions to his arms and legs and pain to his left foot and ankle.

4-car crash on Nameoki

Otto Schwartz, 83, of 3386 Palm Ave., was injured when his auto was involved in a four-car chain-reaction accident on Nameoki Road at Lindell Boulevard Thursday.

Police were told the northbound autos of Kathleen Buckles, 305 West Third St., Madison, Gerald Vorhees, 3237 Wayne Ave., and Schwartz were northbound on Nameoki Road and stopped for a traffic light when the car of Mike Niemeyer, 2520 Stratford Lane, struck the rear of Schwartz's car, pushing it forward and causing the chain-reaction involving the other two cars.

Niemeyer told police he was watching a bicyclist riding near his car to avoid striking him and when he looked up, he saw the stopped cars in front of him, but too late to stop.

Schwartz went to St. Elizabeth Medical Center where he was treated for abrasions to his left arm and neck pain. X-rays were taken and he was released.

Threatened by man with knife

Bob Finke, 2819 Sunset Ave., told Granite City police last week that a youth threatened him with a knife on the parking lot of Burger King Restaurant, 3406 Nameoki Road, and bit Mitchell Martin, 2824 Marshall Ave.

The two victims were on the lot when a brown 1974 or 1975 Chevrolet Malibu drove through the lot at a high rate of speed and the driver yelled at Martin. When Martin yelled back, the driver stopped the car, got out and bit Martin's right side.

Finke interceded in the scuffle and alleged the driver displayed a knife and threatened him. Finke ran into the restaurant and the young man returned to his car and left the scene.

Because we care . . .
. . . we now provide —
- OSTOMY SUPPLIES
- HOME HEALTH CARE AIDS
- MEDICAL SUPPLIES

SALES and RENTAL AVAILABLE
☆ EAGLE STAMPS ☆
Double Eagle Stamps on Tuesday
If We Don't Have It — We Can Get It In 24 Hours
HUB DRUGS
1320 Nineteenth
Granite City
Phone 876-6444

NOTICE
ADVERTISING DEADLINES
FOR THURS., JULY 5, ISSUE
DISPLAY CLASSIFIED: MON., JULY 2, 4:30 P.M.
REGULAR CLASSIFIED: TUES., JULY 3, 10 A.M.

HOME IMPROVEMENT LOANS

NEW ROOF
NEW PAINT
TUCK POINTING
EXTRA ROOM
LANDSCAPING
REPAIR DRIVEWAY

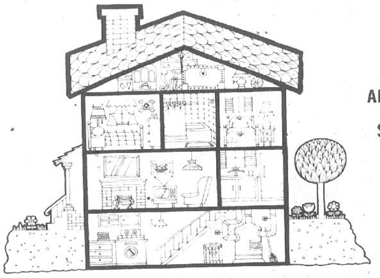

FINISH ATTIC
AIR CONDITIONING
STORM WINDOWS
FIREPLACE
RATHSKELLAR
NEW FURNACE

improve your home the American way.

Let us loan you the money to make those improvements in your home that will make it more comfortable, more efficient and increases its value.

STOP BY SOON!

American Heritage Bank of Granite City
NAMEOKI, FEHLING AND JOHNSON ROADS
876-1240
EQUAL HOUSING LENDER

OUR CONVENIENT BANKING HOURS

LOBBY BANKING
Monday thru Thursday . 9:00 a.m. to 2:00 p.m.
Friday . . . . 9:00 a.m. to 1:00 p.m.
and
3:45 p.m. to 7:00 p.m.
Saturday . . . . 9:00 a.m. to 12:00 noon

DRIVE-UP BANKING
Monday thru Wednesday 9:00 a.m. to 6:00 p.m.
Thursday . . . . 8:00 a.m. to 6:00 p.m.
Friday . . . . 9:00 a.m. to 7:00 p.m.
Saturday . . . . 9:00 a.m. to 12:00 noon

LOAN DEPARTMENT: Monday thru Thursday . . . 9:00 a.m. to 5:00 p.m.
Friday & Saturday hours same as Lobby Banking

Valspar® FOURTH OF JULY
DYNAMITE SAVINGS

Acrylic Latex Flat Wall Paint
- One Coat Covers Most Colors
- High Hiding Fade Resistant Great Washability
- Choose from Popular Colors

$8.95 GALLON WAS $11.95

Acrylic Latex House Paint
- Provides Beautiful Blister Resistant Protection
- Easy to Use Dries Fast
- Wide Choice of Colors

$10.95 GALLON Was $15.95

PRICES REDUCED $3.00

Latex House & Trim
$11.95 GALLON WAS $14.95
- Ideal for Exterior Doors Windows, Trim
- Blister, Crack, Peel Resistant
- Easy to Use; Dries Fast Great Durability

Gloss Oil House & Trim
$11.95 GALLON WAS $13.95
- One Coat Coverage
- Blister, Crack, Peel Resistant
- Fade Resistant) Mildew Defiant*

* Resistant to film destruction caused by mildew

Lombardi Paints
23RD & MADISON AVE.
452-4100

Gasoline problems also where they may do some good—in Washington

By ROBERT ESTILL
Press-Record
Washington Bureau

The long gasoline lines here are a headache for those who live and work in the nation's capital. But Washington's woes could be good news for the rest of the nation.

That, in itself, would be different.

"Look at it this way," observed one congressional aide.

"When the gas lines formed in California, nothing much was done here.

"When motorists started lining up for gas in New York and New Jersey, it was the same story.

"But after the gasoline lines started here, the House quickly passed a resolution of inquiry."

That resolution directs the Carter administration to come up with understandable answers to basic questions about the current supply, demand and distribution of oil products.

Apparently, there is nothing like waiting in line to pique congressional curiosity about the shortage.

Congressional leaders, as well as the Capitol architect and a few others, can gas up at taxpayers' expense at pumps near the Capitol. But rank-and-file members have to fend for themselves like lesser mortals.

The experience of waiting in line for an hour or more — and possibly enduring the frustration of having a "no more gas" sign pop up as one nears the pump — may do more to prompt a congressman to push for answers and solutions than angry mail from constituents.

Congressmen do have some edges over ordinary folks. They have clout and taxpayer-paid staffs to ease their burden.

One aide to an Illinois congressman confided that his boss has a staff member call service stations to find one with gasoline. A service station that was closed to the general public agreed to sell gasoline to the congressman.

But others are feeling the problem more directly.

"I had to wait in line the other day for more than an hour," complained Rep. Paul Findley, R-Pittsfield.

"The fortunate thing was that my next door neighbor was waiting in line right behind me. She, at least knows that I have to hunt for my gasoline like anybody else."

The gasoline line could become the great common denominator.

I enough congressmen and bureaucrats personally experience the frustration of gasoline lines, they might be more inclined to move beyond rhetoric.

Two are arrested in Pontoon Beach

Randall A. Pacatte, 17, of 4100 Pontoon Road, was arrested by Pontoon Beach police at 12:34 a.m. Saturday and was charged with disorderly conduct for allegedly yelling at officers while they were arresting a military deserter at 20½ Jones Park at about 1:30 a.m. Saturday.

Officers said they received a tip that Donald Dickerson, 23, who has no permanent address, was at that address and was absent without leave from the military.

Jones was found at that address and was taken into custody. Pacatte allegedly asked police why Dickerson was being arrested and when police declined to answer him, he allegedly became beligerant and was taken into custody.

Pacatte was lodged in the Granite City jail and Dickerson was transported to Scott Air Force Base where he was turned over to military authorities at 2 a.m. Saturday.

Deputies halt jailbreak

Madison County sheriff's deputies broke up an attempted jail break at the Madison County Jail at Edwardsville last week, during which three prisoners, including one from Granite City, were free only about two minutes, a spokesman for the sheriff's office said this week.

Jail officers Robert Gobble and Roy Goodridge heard a scream from the jail cell of Drew A. Callender, 19, 2617 W. 22nd St., on the first floor of the jail and went to aid him.

It appeared he was alone in his cell, but when deputies unlocked the door, two other inmates who had been hiding behind a wall leaped out, struggled with the officers and forced their way out of the cell door, it was reported.

Police alleged the two were Thomas M. Phillips, 19, Troy, and Robert R. Stoff, 23, Washington Park. Officer Gobble escaped and ran to the front desk to summon help. Phillips allegedly held Goodridge at bay with a crude knife made from part of a shower stall.

Goodridge freed himself within moments and five officers recaptured the three attempting to remove a screen from an exhaust fan opening. They had a set of keys which would have opened some doors, the deputies said.

Phillips was about to be taken to Menard Correctional Center at Chester to serve a three-year sentence for burglary and said he participated in the excape attempt to keep from going. He was transferred Thursday to Menard.

Callender is charged with unlawful delivery of a controlled substance to agents of the Metropolitan Enforcement Group of Southwestern Illinois (MEGSI) and Stoff is charged with robbery, deputies said.

Goodridge later was commended for fast thinking when the disturbance began for putting a set of keys to all the felony cells in the jail in his pocket, rather than leaving them within reach of the three who were trying tc escape.

Cycle, car collide on Johnson Rd.

Bryan Barnes, 22, of 4912 rear Hills Ave., was injured at 4 p.m. Friday when his motorcycle and the auto of James Derossett, 1912 Johnson Road, collided in front of Derossett's home.

Police were told Derossett's eastbound auto moved toward the center of the roadway as though about to make a left turn and then turned right into the driveway, without using turn signals.

The motorcycle, which was passing the car on the right when it turned, struck the right side of the car. Derossett was issued a ticket alleging failure to signal a turn.

Barnes was taken by a Granite City ambulance to St. Elizabeth Medical Center where he was treated for abrasions to his right hip, right arm, ankle and knee. He was X-rayed and released.

Public Notice 34

Third Judicial Circuit
Madison County, Illinois
Family Division
Notice

Notice is hereby given on the pendency of a suit entitled "In re the Marriage of ROGER A. KIEFFER and NELLIE MARILYN KIEFFER" in the Circuit Court of Madison County, Third Judicial Circuit, Edwardsville, Illinois, wherein ROGER A. KIEFFER is Petitioner and NELLIE MARILYN KIEFFER is Respondent, which suit is No. 79-D-880 and is for a Dissolution of Marriage. The Respondent, NELLIE MARILYN KIEFFER is to be served by publication. Default may be taken on or after July 23, 1979 in the Courthouse, in Edwardsville, Illinois.

WILLARD V. PORTELL
Clerk of the Circuit Court
Madison County Courthouse
Edwardsville, Illinois

PAUL H. LAUBER
Attorney for Petitioner
1406 Niedringhaus Ave.
Granite City, Illinois 62040
No. 82 34 6 18 25; 7 2

In the Circuit Court
for the
Third Judicial Circuit
of Madison County,
Illinois

State of Illinois)ss.
County of Madison)ss.

Public Notice is hereby given that on June 4, 1979, being one of the return days in the Circuit Court for the Third Judicial Circuit, Madison County, Illinois, I have filed my petition in said Court praying for the change of name from NICHOLE D. GRODA to that of NICHOLE D. LEHMAN, pursuant to the statute in such case made and provided.

DATED this 4th day of June, A.D., 1979.

NICOLE D. GRODA, a minor, by her mother and next friend, BEVERLY LEHMAN

CALLIS & HARTMAN, P.C.
John T. Papa
Attorney for Petitioner
1326 Niedringhaus Avenue
Granite City, Illinois 62040
(618) 452-1323
No. 58 34 6 11 18 25

Notice of
Public Hearing

Re: Fiscal Year 1980 Operating Assistance Grant of the Bi-State Development Agency.

I. Notice is hereby given that a public hearing will be held by Bi-State Development Agency at St. Louis University's Tegeler Hall-Carlo Auditorium, 3550 Lindell beginning at 7:00 p.m. on the evening of July 24, 1979, for the purpose of considering a project for which Federal operating assistance under Section 5 of the Urban Mass Transportation Act of 1964, as amended, is being sought, generally described as follows:

A. **Description of Project**

1. Bi-State Development, designated recipient and mass transit operator for the Missouri-Illinois Metropolitan District is seeking operating assistance funds from the Urban Mass Transportation Administration to help defray operating expenses during fiscal year 1980, which begins July 1, 1979 and continues through June 30, 1980.

2. Bi-State development Agency serves the Missouri-Illinois Metropolitan District, which includes St. Louis City, St. Louis County and Jefferson County in Missouri, as well as, the Illinois counties of Madison, St. Clair and Monroe.

3. Based on the approved fiscal year 1980 budget the net project eligible cost is $56,283,391 of which the Urban Mass Transportation Administration is being requested to pay $18,400,000, the remaining $37,883,391 will be provided by Bi-State Development Agency from the Illinois Downstate Operating Assistance Program, the Illinois Student and Elderly reimbursement program, advertising fees, and the sales tax appropriation in St. Louis City and St. Louis County.

B. **Relocation**

No person, families, or businesses will be displaced by this project.

C. **Environment**

This project will not have a significant environmental impact upon the urban-service area.

D. **Comprehensive Planning**

This project is in conformance with comprehensive land use and transaction planning as established in St. Louis Missouri-Illinois metropolitan district and is consistent with the adopted programming of projects in the Transportation Improvement Program.

E. **Elderly and Handicapped**

During fiscal year 1980, Bi-State will continue to meet with the established Elderly and Handicapped Technical advisory committee to insure that the special transportation needs of the elderly and handicapped continue to be considered in all Bi-State activities.

II. At the hearing, Bi-State Development Agency will afford an opportunity for interested persons or agencies to be heard with respect to the social, environmental and economic aspects of the project. Interested persons may submit orally or in writing evidence and recommendations with respect to said project.

III. A copy of the application and the Transportation Improvement Program for the area is currently available for public inspection at Bi-State Development Agency, 3869 Park Avenue, St. Louis, Missouri 63110, from the hours of 8:00 a.m. through 5:00 p.m. Monday through Friday.

ROY J. MAY
Chairman
Board of Commissioners
No. 94 34 6 25; 7 16

State of Illinois
In The Circuit Court
Of The
Third Judicial Circuit
Madison County,
Probate Division

IN THE MATTER OF THE ESTATE OF MINNIE P. SIEBOLD, DECEASED.
No. 79-P-361

Notice is given of the death of the above.

Date Letters Were Issued: June 19, 1979.

Executor: Charles Seibold, 2619 Benton Ave., Granite City, Ill.

Attorney: Leo Konzen, 1939 Delmar Ave., Granite City, Ill.

Claims against the estate may be filed in the office of the Circuit Court, Probate Division, County Courthouse in Edwardsville, Illinois, within 6 months from date of issuance of letters; and any claim not so filed is barred as to the estate inventoried within that period. Also, copies of claims must be mailed or delivered to the executor and to the attorney.

WILLARD V. PORTELL
Clerk of the Circuit Court
No. 93 34 6 25; 7 5 9

Notice of
Public Hearing

A public hearing will be held in the matter of **Illinois Environmental Protection Agency vs. Granite City Steel, An Illinois Corporation,** (PCB 78-233) at 10:00 a.m. on July 9th, 1979; 10:00 a.m. and 7:00 p.m. on July 10, 1979; and 10:00 a.m. on July 11, 1979, in a room in the City Hall Building, 2000 Edison Avenue, Granite City, Illinois 62040, at which time testimony will be taken with respect to alleged air pollution from Respondent's Sinter Plant in Granite City, Madison County, Illinois, during the months of October 1977 and November 1977.

For further information call V. Robert Matoesian, Hearing Officer, 618-877-1869 or 618-876-1222.
No. 76 34 6 18 25; 7 2

Third Judicial Circuit
Madison County, Illinois
Family Division
Notice

Notice is hereby given on the pendency of a suit entitled "In re the Marriage of ADELLE REEVES and JESSIE JAMES REEVES" in the Circuit Court of Madison County, Third Judicial Circuit, Edwardsville, Illinois, wherein ADELLE REEVES is Petitioner and JESSIE JAMES REEVES is Respondent, which suit is No. 79-D-849 and is for a Dissolution of Marriage. The Respondent, JESSIE JAMES REEVES is to be served by publication. Default may be taken on or after July 16, 1979 in the Courthouse, in Edwardsville, Illinois.

WILLARD V. PORTELL
Clerk of the Circuit Court
Madison County Courthouse
Edwardsville, Illinos

NICK D. VASILEFF
Attorney for Petitioner
404 Madison Avenue
Madison, Ill. 62060
No. 62 34 6 11 18 25

Claim Notice
State of Illinois
In The Circuit Court
Of The
Third Judicial Circuit
Madison County,
Probate Division

IN THE MATTER OF THE ESTATE OF ALLAN A. RIBBLE, DECEASED.
No. 79-P-117

Date Letters Were Issued: June 12, 1979.

Executor: Morris Chapman, 1406 Niedringhaus Ave., Granite City, Ill.

Attorney: Terrence V. O'Leary, 1406 Niedringhaus Ave., Granite City, Ill.

Claims against the estate may be filed in the office of the Circuit Court, Probate Division, County Courthouse in Edwardsville, Illinois, within 6 months from date of issuance of letters; and any claim not so filed is barred as to the estate inventoried within that period. Also, copies of claims must be mailed or delivered to the executor and to the attorney.

WILLARD V. PORTELL
Clerk of the Circuit Court
No. 71 34 6 18 25; 7 2

Hits manhole along ditch

Two passengers were injured when the auto of David Edwards, 2400 O'Hare Ave., struck a raised manhole cover beside Nameoki Drainage Ditch about 250 feet north of Johnson Road at 11:45 p.m. Thursday.

Police reported the car was southbound on the bank of the ditch, when it hit the manhole cover, causing extensive damage to the car. Two passengers, Daniel Edwards, 15, of 2400 O'Hare Ave., and Mark Myers, Davenport, Iowa, suffered minor injuries, but did not require hospital treatment.

FACES 5 CHARGES

Randall W. Scrum, 33, of 1619 Second St., Madison, was arrested after his car and the auto of Russell Collins, East St. Louis, collided at Seventh Street and Madison Avenue in Madison at 4:30 p.m. Saturday. He was charged with driving while under the influence of liquor, improper lane usage, driving on a suspended driver's license and disorderly conduct and he was held for Collinsville police on a warrant alleging failure to pay a fine for obstructing a police officer.

Exquisite French Lead Crystal
FREE... or at very attractive prices depending upon your deposit.

The Crystal:

The quality of this fine 24% lead French Crystal speaks for itself in the clear bell-like ring that chimes out with a light flick of your finger. When lifted to the light, you'll see it catch the rays and make them dance. To fully appreciate its delicacy and perfect balance, you'll want to hold it in your hand... to feel the deeply-etched beauty of its unique pattern.

There are six graceful pieces on display now for you to choose from... stemmed water, wine, parfait and cordial glasses—and tall and low tumblers. Each more tasteful and distinctive than the rest.

The Offer:

	Deposit $100 or more	Deposit $1000 or more	Deposit $5000 or more	Purchase Price w/additional deposit of $50 or more
A. Stemmed Water Goblet (pair)	$4.95	FREE		$5.95
B. Stemmed Wine Glass (pair)	$4.95	FREE	ANY	$5.95
C. Stemmed Parfait Glass (pair)	$4.95	FREE	TWO	$5.95
D. Stemmed Cordial Glass (pair)	$4.95	FREE	PAIR	$5.95
E. Tall Tumbler (pair)	$4.95	FREE	FREE	$5.95
F. Low Tumbler (pair)	$4.95	FREE		$5.95

• Limit one *free* gift per household while supplies last • Sorry, gifts cannot be mailed • Qualifying deposit must remain in account 90 days or gift cost will be deducted upon withdrawal • Offer good at both locations.

Start your collection today... FREE.
Complete your service in coming months... very inexpensively.

"The Big M—Serving Madison County"
MADISON COUNTY federal
SAVINGS & LOAN ASSOCIATION
HOURS: 9 to 4 Monday-Thursday
9 to 7 Friday
GRANITE CITY: 3600 Nameoki Road
Phone: 876-3800 or 451-9477
GLEN CARBON: Route 159
at Cottonwood Station Road
Phone: 656-3210 or 345-6550
MEMBER FSLIC
EQUAL HOUSING LENDER

ONEIDA STAINLESS SALE!
40% off
ON OPEN STOCK
Choose from a complete selection of place setting and serving pieces in a wide variety of beautiful patterns.

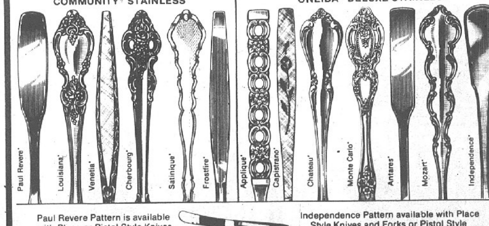

Paul Revere Pattern is available with Place or Pistol Style Knives.
Independence Pattern available with Place Style Knives and Forks or Pistol Style Knives and 3-Tine Place Forks.

VISA
Hudson JEWELERS
master charge
THREE FINE STORES TO SERVE YOU
EDWARDSVILLE Open Friday Night
DOWNTOWN Open Friday Night
BELLEMORE Open Friday Night

Obituaries

CLAXTON, JAMES L., 2111 Monroe Ave. Entered into rest 12:50 p.m. Sunday, June 24, 1979, at The Colonnades Nursing Home.

Beloved husband of Mrs. Imogene Claxton; dear father of James Claxton; dear grandfather.

Services at 1 p.m. Wednesday, June 27 at IRWIN CHAPEL FOR FUNERALS, 2801 Madison Ave., the Rev. W.L. Showers officiating. Friends may call after 5 p.m. Tuesday. Interment St. John Cemetery, 2901 Nameoki Road.

HAGLER, LEWIS A., Parktowne West Mobile Home Park. Entered into rest at 11:40 a.m. Friday, June 22, 1979, at St. Elizabeth Medical Center.

Beloved husband of the late Mrs. Bertha Hagler; dear father of Lewis Hagler; dear grandfather and great-grandfather.

Services 10 a.m. Tuesday, June 26, at IRWIN CHAPEL FOR FUNERALS, 2801 Madison Ave. Interment Sunset Hill Cemetery, Edwardsville Township. Friends may call after 3:30 p.m. today.

HARRIET, GEORGE E., 2817 Buxton Ave. Entered into rest 3:10 p.m. Saturday, June 23, 1979, at St. Elizabeth Medical Center.

Beloved husband of Mrs. Erma Harriet; dear stepfather of Edward and Eugene Brown; dear uncle.

Services at 1 p.m. Tuesday, June 26, at IRWIN CHAPEL FOR FUNERALS, 2801 Madison Ave., the Rev. W.L. Showers officiating. Friends may call after 5 p.m. today, June 25. Interment Sunset Hill Cemetery, Edwardsville Township.

KONTROS, ANDREW JOSEPH, 1751 Walnut St. Entered into rest at 11:15 a.m. Sunday, June 24, 1979, at St. Elizabeth Medical Center.

Beloved husband of Mrs. JHazel L. Kontros; dear father of Frederick and Edward Hoffman and Mrs. CArol Ann Hood; dear brother of Mrs. Leonora Orlando; dear son of Mrs. Sadie Kontros; dear brother-in-law, father-in-law, uncle and grandfather.

Services 7:30 a.m. Tuesday, June 26, from SEDLACK FUNERAL HOME, Seventh Street and Madison Avenue, Madison, to St. Mary's Roman Catholic Church, 1621 Tenth St., Madison. Interment Jefferson Barracks National Cemetery, St. Louis. The Rosary will be recited at 7 p.m. today and friends may call after 6 p.m. today.

MILLER, MRS. FRANCES ANN, 1611 Maple St. Entered into rest at 4:20 a.m. Saturday, June 23, 1979, at St. Elizabeth Medical Center.

Beloved wife of the late Louis Miller Sr.; dear mother of Louis J. Miller; dear sister of Mrs. Catherine Rudelic, Mrs. Ann Miller, Mrs. Olga Trtan and Tony Bellue.

Services were held at 9:30 a.m. today, June 25, at St. Joseph's Catholic Church, 2101 State St. Interment Calvary Cemetery, Edwardsville Township. Visitation was at PIEPER FUNERAL HOME, 1929 Cleveland Blvd.

MUNDY, JEFFREY L., 3801 Lake Drive. Entered into rest Saturday morning, June 23, 1979, at Henry County General Hospital, Paris, Tenn.

Dear son of Mr. and Mrs. Thomas (LaDonna) Mundy; dear brother of David Mundy, Mrs. Marilynn Thomas, Mrs. Carolyn Barron and Mrs. Vicie Rayborn.

Funeral services 2 p.m. Tuesday, June 26, at BOB THOMAS MEMORIAL MORTUARY, 2205 Pontoon Road. Visitation after 5 p.m. today, Monday. Interment St. John Cemetery, 2901 Nameoki Road.

PLESE, EMIL ANDREW, 1433 Madison Ave. Entered into rest 9:41 p.m. Saturday, June 23, 1979, at St. Elizabeth Medical Center.

Beloved husband of Mrs. Mary (Sila) Plese; dear father of William, Raymond and Edward Plese, Mrs. Marie Loman and the late Mrs. Ester Taffenhart; dear brother of Thomas Plese, William Evans and the late Matthew Plese; dear father-in-law; uncle; grandfather and great-grandfather.

Services at 10:30 a.m. Tuesday, June 26, from SEDLACK FUNERAL HOME, Seventh and Madison Ave., to St. Joseph Catholic Church, 21st and State St. Rosary Monday at 7:30 p.m. Visitation after 2 p.m. today. Interment Calvary Cemetery, Edwardsville Township.

PORTELL, WILLIAM PAUL, 2335 Pontoon Road. Entered into rest Saturday morning, June 23, 1979, at Henry County General Hospital, Paris, Tenn.

Dear son of Mr. and Mrs. William (Julia) Portell; dear brother of Robert Portell, Misses Darla, Danice and Diane Portell, Mrs. Dawn Valenta, and Mrs. Donna Fonville; dear grandson of Mrs. Lucille Hudgens.

Funeral services 9 a.m. Tuesday, June 26, from PIEPER FUNERAL HOME, 19th Street and Cleveland Boulevard, to St. Elizabeth Church, 2300 Pontoon Road, for 9:30 a.m. mass. Visitation after 2 p.m. today, Monday. Prayer service at 6 p.m. today. Interment in Calvary Cemetery, Edwardsville Township.

REITHER, MRS. MATILDA A., (Thieman), 302 Ridgedale Ave. Entered into rest 9 a.m. Saturday, June 23, 1979, at St. Elizabeth Medical Center.

Beloved wife of the late George Reither; dear mother of Mrs. Georgia Snelson and George Reither Jr.; dear grandfather and great-grandfather.

Services at 11 a.m. Tuesday, June 26, at MERCER MORTUARY, 1416 Niedringhaus Ave., where friends may call after 4 p.m. today. Interment St. John Cemetery, 2901 Nameoki Road.

SIMMONS, WILLIAM R., 1137 Reynolds St., Madison. Entered into rest at 4:25 a.m. Friday, June 22, 1979, at St. Elizabeth Medical Center.

Beloved husband of Mrs. Mable Simmons; dear father of William M., Ralph, Francis and Donald Simmons and Mrs. Sylvia Molski; dear brother of Owen, Arthur, Thelwood and Cecil Simmons; dear grandfather and great-grandfather.

Services 1 p.m. today, June 25, at IRWIN CHAPEL FOR FUNERALS, 2801 Madison Ave., with the Rev. Gordon Nelson officiating. Interment Sunset Hill Cemetery, Edwardsville Township.

Monuments and Markers
NEW GLEAMING STOCK WORK ARRIVING CONSTANTLY
OPEN SUNDAY
COCAGNE Monument Works
1711 State St. 876-0426

Mercer Mortuary
PHONE 876-4321
Thomas Mortuary
PHONE 931-2121
MATILDA REITHER
Visitation Monday 4 p.m.
Services Tuesday 11 a.m.
Mercer Chapel
Interment
St. John's Cemetery
Granite City, Ill.
RUBY THOMPSON
Funeral Arrangements Pending
JEFFERY MUNDY
Funeral Arrangements Pending

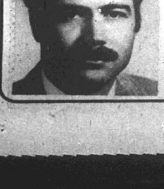
Randall A. Irwin Chapel FOR FUNERALS
thoughtfulness, always

Officials to ponder financial woes of sanitary district

Madison and St. Clair County public officials will join in a discussion of plans to help the Metro-East Sanitary District overcome its pressing financial problems so that it can repair sewers and lift stations which are in a condition that is causing sewer backups in Washington Park and Cahokia.

A decision to call a meeting of officials was made by the board of trustees Friday at which Centreville Township Supervisor Francis Touchette of St. Clair County, Cahokia Mayor Michael King and Canteen Township Supervisor Joseph Segech reported they have been receiving complaints of sewer backups.

The sanitary district is without funds and expects no income until tax revenues are received in October or November. Maintenance crews have been trimmed to 30 employees.

Segech said if there are heavy rains, residents of the Washington Park area will be in serious trouble.

Touchette said he and Mayor King were concerned because the district's financial condition has caused the shutdown of a major repair job on the main Cahokia sanitary sewer trunk line, which has caused sewer backups clear back to Centreville Township.

King noted that the sanitary district is an operation without money and "I think it is time we get together and do something about it." He said he believed other officials should be called in and "that is the first step to take."

Hospital Notes

Patients admitted to St. Elizabeth Medical Center June 20, included:

Beulah Bilyeu, Helen Smith, Carl Clark and Edward Armer, all of Granite City; Bernice Daniels, Venice.

DEER INJURED

Larry Miller, 2102 Bryan Ave., who has been keeping a pet deer in a vacant lot at 2106 Bryan Ave., told police during the weekend that someone has been throwing broken glass at the animal, causing cuts to its head, legs and body. Miller said he has been finding broken glass thrown over the fence into the lot for several days.

PROMOTED BY ILLINI

The board of directors of Illini Federal Savings and Loan Association has promoted Shirley Bauer to assistant vice-president. Mrs. Bauer is the manager of Illini's Purchasing Loan Department. Illini is one of the largest savings and loan associations in Illinois, with assets of $270,157,395.

NEW CORPORATION

LRSW Properties, Inc., has been issued a domestic corporation charter by Secretary of State Alan J. Dixon. Samuel D. Sortor, 916 Niedringhaus Ave., is president of the business corporation, which has 1,000 shares of common stock at no par value.

MAN IS STABBED

Edward Benko, 20, of 2800 Nameoki Drive, suffered a minor stab wound at Charlie's Restaurant, Nameoki Road at Madison Avenue, at 3:10 a.m. Saturday. Benko told police he had been drinking and did not know who stabbed him. He was taken by a Granite City ambulance to St. Elizabeth Medical Center where a shallow wound to his abdomen was sutured and he was released.

Shaw, 3 others are interviewed

Southern Illinois University's board of trustees met Saturday and Sunday in St. Louis County to interview four candidates still in the running for the new position of chancellor of the SIU system.

Harris Rowe, chairman of the SIU Board of Trustees, said the closed sessions took place at the Henry VIII Inn and Lodge.

Rowe announced the four finalists last Thursday. They are:

—Durward Long, 47-year-old vice-president for academic affairs of the University of Hawaii system.

—Kenneth A. Shaw, 40, president of Southern Illinois University at Edwardsville.

—Donald C. Swain, 48, academic vice-president for the University of California system headquartered at Berkeley.

—Clyde J. Wingfield, 48, executive vice-president for academic affairs and provost of the University of Miami (Florida).

"The high quality of these candidates bears eloquent testimony to the drawing power of the new position of chancellor, and to the work of the Chancellor Search Assistance Council, in cooperation with the board. This is an outstanding list of finalists," Rowe said.

Swain will be at SIU at Carbondale for campus visits today, while Long is scheduled for similar meetings at SIU at Edwardsville. Tomorrow, the two will switch sites.

The same sequence will be followed soon with the other two finalists, Rowe said.

News notes

Only seven Quad-Cityans attended a meeting at which SIUE sought to establish carpools. However, directories and carpool maps are being created.

+++

Center lines, side stripes, stop lines, cross walks and curb markings will be painted on most Granite City streets as part of a $235,312 Federal Highway Safety Act grant for six cities.

+++

Hearings are set for July 9, 10, and 11 on an Illinois attorney general suit against Granite City Steel alleging three instances in which a powdery white dust was deposited on homes and autos.

+++

Granite Cityans and Madisonians were among those taking part in last week's rally in the Illinois State Capitol promoting the Equal Rights Amendment.

+++

The Granite City School Board is expected to give its approval tomorrow night to proceed with the Fehling Road baseball-soccer lighting installation and to establish a daytime college center at Washington School.

PASSENGER INJURED

Clifford Adams, 27, of 2221 Terminal Ave., was injured when a car in which he was a passenger was struck from behind last week, he told authorities. He suffered neck pain and was released from St. Elizabeth Medical Center after examination.

YOUTH ON BIKE HIT

Robert Hubbard, 13, of 127 Wilson Park Lane, suffered abrasions to his right arm when his bicycle was struck by a car last week. He underwent X-rays and treatment at St. Elizabeth Medical Center and was released.

Miss Ruby Thompson dies

Miss Ruby Thompson, 77, of 2632 Sheridan Ave., died at her home at 7:20 p.m. Sunday. She had been ill one month.

Born in Modock, Ill., she resided here 53 years.

She retired in 1966 as a clerk at Endicott-Johnson, St. Louis, having worked there 35 years.

She leaves a sister, Miss Carmen Thompson of the same address, and one brother, Russell Thompson, Pompano Beach, Fa.

Services will be Wednesday at 10 a.m. at Mercer Chapel, 1416 Niedringhaus AVe., with burial at St. John's Cemetery. Friends are calling after 5 p.m. today.

Venice Park Board rejects seniors' use of building

By MICK STRANGE
of the Press-Record

A delegation of about 40 to 50 senior citizens from Venice left a special meeting of the Venice Park Board Thursday upset and angry, accordomg to John Henry Williams, president of the Madison Branch of the NAACP.

By a 3-2 vote, according to Board President Barbara Harrell, the board refused two senior citizen groups, both of Venice, use of the Venice Recreation building for their meals program.

At the present time the Silver Bells Senior Citizens are meeting in a small room in the Lee Wright Homes and the Venice Senior Citizens Organization is renting space for the meals program from St. Mark school.

The denial of the use of the center is for the period June 11 to Aug. 3.

Board President Mrs. Harrell said she sought to reach a compromise in scheduling the building during the recreation program.

Mrs. Betty Williams, an employee of the park board working with the summer program, said she would quit if her arts and crafts program was changed, according to the president.

As the senior citizens walked out of the meeting, several were reported to have said that the senior citizens will remember at election time who voted against them.

Voting to deny the use of the building by the senior citizens were George Tyus Jr., Mrs. Joan Silas and Mrs. Mary Frances Bauder.

Voting in favor of the senior citizens use of the building were President Harrell and Mrs. Valeta Bauder.

A former summer recreation worker noted that she could not see why the children had to be inside so much. She said she had worked for several years in the program in her late teens and said they wanted to keep the children outside and playing. If it rained they went under the shelters in the park and played games, she said.

Park board employees or the Venice Recreation Director, Willie Teal, could not be reached for comment.

The recreation program is conducted Monday through Friday from 9 a.m. until 4 p.m., with between 125 and 150 children participating. The children have their lunch between 12 noon and 1 p.m. at the Venice school cafeteria.

The two senior citizen clubs have over 100 members participating in the meal program, according to a Silver Bells spokesman.

WOMAN ARRESTED

Goldie Skaggs, 25, of 805 Bissell St., West Madison, was arrested in the 100 block of Meredocia Avenue at 11:40 p.m. Friday and was charged with resisting arrest and disorderly conduct. Venice police alleged she was holding a grass sickle above her head and arguing with several youths. She allegedly threatened officers and raised the sickle, as though to strike them, when another woman grabbed it and wrestled with her. Police then used force to arrest her. She was released at 1:45 a.m. Saturday on $70 bond.

CASH, STAMPS TAKEN

Sharon Kay Owens, 700 Old Alton Road, reported to sheriff's deputies that her home was entered 1st week and $150 cash and $110 worth of food stamps stolen. The items were taken from a purse while she was absent from the house, she said.

Births

un Births recorded at St. Elizabeth Medical Center include:

GIRLS

Mr. and Mrs. Joseph Marzluf, 2439 State St., June 22, Laura Diane, six pounds, 10 ounces.

Mr. and Mrs. Timothy Venne, 2039 Cleveland Ave., June 22, Carla Suzanne, seven pounds, eight ounces.

BOYS

Mr. and Mrs. Russell Robinson Jr., 1310 18th St., June 23, Russell Eugene III, seven pounds, 12 ounces.

Get more out of your Checking Account than you put into it.

All banks have Checking Accounts, but a *Granite City Bank* Checking Account does more.

Any qualified customer can have a Just-Write account. So if your balance is too low to cover the amount you wish to write a check for, Granite City Bank will automatically transfer the funds into your account within pre-arranged limits. You pay it back in convenient monthly installments. To obtain this service all you need do is apply.

Our Automatic Teller stands ready to serve you 24 hours a day—every day of the year. You can withdraw up to $50 from your checking account anytime . . . make deposits any time that is convenient to you.

A Neighbor You Can Trust
THE GRANITE CITY TRUST AND SAVINGS BANK
1909 Edison Avenue
Granite City, Illinois 62040
876-1212
Member FDIC

Mrs. Frances Miller dies

Mrs. Frances Ann Miller, 71, of 1611 Maple St., died at 4:20 a.m. Saturday at St. Elizabeth Medical Center where she had been a patient two months. She had been ill two years.

Mrs. Miller was born in Yugoslavia and resided here about 30 years. She was a retired sewing instructor with the adult education program in Granite City.

She was a member of St. Joseph's Catholic Church, the St. Joseph's Quilters and St. Ann's Alter Society.

Her husband, Louis Miller Sr., preceded her in death June 15, 1966. Surviving are a son, Louis J. Miller of Granite City; three sisters, Mrs. Steve (Catherine) Rudelic of Collinsville and Mrs. Lester (Ann) Miller and Mrs. Mike (Olga) Trtan, both of Granite City, and a brother, Tony Bellue of Granite City.

Funeral arrangements may be found in today's obituary column.

James Claxton, 82, dies

James L. Claxton, 82, of 2111 Monroe Ave., died at 12:50 p.m. Sunday at The Colonnades Nursing Home. He had been ill for one year.

Born in Cumberland City, Tenn., he resided in Granite City for most of his life. He retired in 1967 after 20 years as a supervisor at the Granite City Army Installation.

He was a member of First Baptist Church, Granite City.

Among his survivors are his wife, Mrs. Imogene Claxton; one son, James Claxton, Granite City; and two grandchildren.

Funeral arrangements are given in the obituary column.

Harriet succumbs

George E. Harriet, 88, of 2817 Buxton Ave., died at 3.10 p.m. Saturday at St. Elizabeth Medical Center. He had been ill for one year and hospitalized for nine days.

Born in Emison, Ind., he resided in Granite City for 30 years. He retired in 1962 after 17 years in the maintenance department of the City of St. Louis. He was of the Protestant faith.

Among his survivors are his wife, Erma, and two stepsons, Edward Brown, Granite City, and Eugene Brown, Union, Mo.

Funeral arrangements are given in the obituary column.

Taras indicted

Michael Peter Taras, 48, Madison, was indicted Friday by a federal grand jury in Alton Friday on four counts of making threats on the live of President Jimmy Carter.

The indictment alleges that the threats were made in letters mailed between May 15 and 29. Taras was arrested June 1 by U.S. Marshals and is being held in the St. Clair County Jail at Belleville.

Car hits train

Richard Taylor, 19, Worden, Ill., was injured when his car collided with an Illinois Terminal Railroad engine on the Edwardsville Road rail crossing near 20th Street at 1:40 a.m. Saturday.

Police were told the crossing warning lights were operating, but the auto skidded into the train. Officers measured about 150 feet of skid marks left by the auto.

Taylor was issued a ticket for disobeying a railroad crossing signal and he was taken by a Granite City ambulance to St. Elizabeth Medical Center where he was admitted with abrasions to his forehead and chest.

REINHARDT—Realtor
Sells—BETTER LIVING

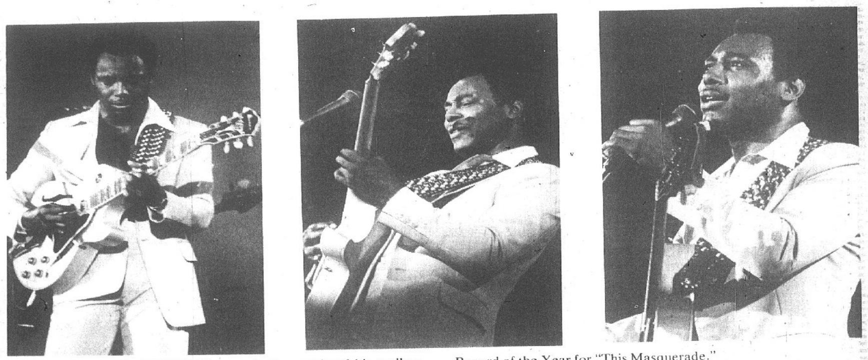

GEORGE BENSON brought the magic of his mellow music to an enthusiastic crowd at the Mississippi River Festival Friday night.

From the guitar designed by Benson himself came the jazz sound that has caused him to win many awards, including Best Pop Instrumental Performance for his album "Breezin" and Record of the Year for "This Masquerade."

The 6,000 fans at MRF raved and applauded as Benson played hit after hit. It was accalimed by many and a great performance by one who has been called the greatest jazz guitarist ever.

(Press-Record Photos by Cathey Jamison)

ARREST ON WARRANT

Steve L. Wilson, 22, East St. Louis, was arrested at K-Mart, where he was employed, and was served with a warrant last week. The warrant charged him with contributing to the sexual delinquency of a minor and set his bond at $2,000.

$23,000 fire douses itself

An unusual fire gutted three rooms at the home of Robert L. Jones, 3119 Rodger Ave., Sunday morning and then extinguished itself, it was discovered at 8 a.m. Sunday. Damage is estimated at $15,000 to the house and $8,000 to its contents.

Arson is suspected as fires were started in two separate rooms of the house. Jones said he left the house at 11:15 p.m. Saturday and may have left a door unlocked. There was no one at home.

When he returned at 8 a.m. Sunday, he found water running from under the front door and the house filled with smoke.

When he entered, he found the fire had been extinguished for some time, since the rooms were cool.

Firemen found that water pipes to the bathroom had ruptured and speculated the water turned to steam which extinguished the fire.

Two bedrooms and a utility room were completely gutted, but the exterior of the home showed little evidence of there having been a fire.

There was evidence items were piled near a dresser and set ablaze in the middle bedroom. Flames traveled up the dresser and the wall to the ceiling and spread, burning up a bunk bed. It then spread into the rear bedroom gutting it, firemen said.

Another fire started in a utility room off the kitchen, but caused only minor damage. There was an odor of a flammable liquid in that room, according to investigators.

JEFFREY MUNDY
Auto Crash Victim

Crash

(Continued from Page 1)

Gary (Dawn) Valenta of Lexington, Ky., and Mrs. Doug (Donna) Fonville of DeSota, Mo.

He also leaves his maternal grandmother, Mrs. Lucille Hudgens of Granite City.

Mr. Portell was a member of St. Elizabeth Church.

Mr. Mundy was born in Granite City and had lived all of his life here. He graduated last month at Granite City High School North and has been employed as a laborer. He was a member of City Temple Church.

He is survived by his parents, Mr. and Mrs. Thomas (LaDonna) Mundy; one brother, David, at home, and three sisters, Mrs. Michael (Marilyn) Thomas of Granite City, Mrs. Carolyn Barron of Granite City and Mrs. Kenneth (Vickie) Rayborn of Mount Carmel, Ill.

Funeral arrangements for both crash victims are given in today's obituary column.

Lewis Hagler dies at 90

Lewis A. Hagler, 90, Parktowne West Mobile Home Park, died at 11:40 a.m. Friday at St. Elizabeth Medical Center, where he had been a patient one day. He had been ill since January.

Mr. Hagler was born in Jackson County, Ill., and resided here 60 years. He was a stationary engineer for Union Electric Co. for 20 years before his retirement.

He was a charter member of First Assembly of God Church. His wife, Mrs. Bertha (Reeves) Hagler, preceded him in death.

Surviving are a son, Lewis Hagler of Sulphur, La., two grandchildren and six great-grandchildren.

Funeral arrangements are given in today's obituary column.

Pleads to theft

Bernice A. Woodruff, 25, of 3102 Kirkpatrick Homes, pleaded guilty at 3:05 p.m. Thursday to theft and was fined $65.

It was alleged she and another woman stole several items from K-Mart on Nameoki Road Wednesday night, and ran from a security guard who chased them, catching one woman in front of Leader's Department store.

It was alleged the other woman interfered with the security officer and both struggled with him until both women broke free and ran.

Bernice Woodruff was arrested a short time later in front of Schnuck's Grocery in Crossroads Plaza Shopping Center and was charged. The second woman has not been located, police said.

REINHARDT—Realtor
Sells—BETTER LIVING

THE QUAD-CITIES NEWEST BANK
Invites You To Their
BIRTHDAY PARTY
JUNE 28, 29 & 30

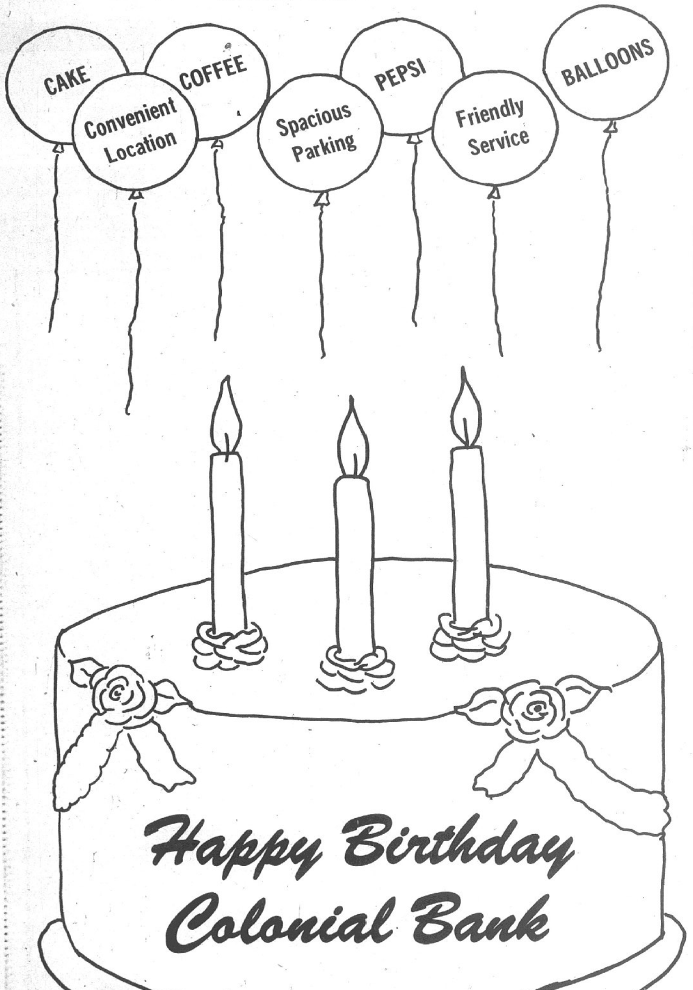

Colonial Bank of Granite City
Maryville and Pontoon Roads
931-1776
Member FDIC

MID-AMERICA THEATRES
PEPSI GENERATION CARDS GOOD AT PARTICIPATING MID-AMERICA THEATRES MON. THRU THURS. ONLY.

THE MAIN EVENT
RYAN O'NEAL BARBRA STREISAND (PG)
SORRY, NO PASSES OR PEPSI CARDS
NAMEOKI 877-6630 Nameoki Shop. Ctr. Granite City
SHOWN 7:05 9:10

THE IN-LAWS
SORRY, NO PASSES OR PEPSI CARDS
NAMEOKI 877-6630 Nameoki Shop. Ctr. Granite City
SHOWN 7:05 9:05

GEORGE HAMILTON
LOVE at First Bite (PG)
WASHINGTON 451-7448 Granite City
SHOWN 7:15 9:10

CLINT EASTWOOD
ESCAPE FROM ALCATRAZ
PLUS "THE GAUNTLET" (PG)
BEL AIR DRIVE IN 931-9960 Hwy. 270 & Hwy. 111
Open 7:30 Starts Dusk

"THE PROPHECY" (PG)
PLUS "EYES OF LAURA MARS"
BEL AIR DRIVE IN 931-9960 Hwy. 270 & Hwy. 111
Open 7:30 Starts Dusk

AFTER "LIGHTS OUT" IT'S "GROSS OUT"
'Summer Camp' (R)
FALCON DRIVE IN 874-3776 East St. Louis
Open 7:30 Starts Dusk
WED. IS KADI BUMPER STRIP NITE

6 DONUTS FREE!
We invite you and your guest to enjoy **6 DONUTS** when one **DOZEN DONUTS** is purchased.
Coupon Expires Saturday at Midnite. June 30, 1979
Excluding Fancies
Limit 1 Coupon Per Customer
Mister Donut
3134 NAMEOKI ROAD
PHONE 877-2524

PIZZA PALACE
1404 Madison Ave. 877-7910
Independence Day Celebration
Sat. & Sun., June 30th & July 1st
FREE! DRINK With Purchase Of Any Size Pizza
OTHER FOODS AVAILABLE
Dining Room Service & Carryouts Available
WE ARE OPEN
11 a.m. til 1 a.m. Mon. thru Thurs.
11 a.m. til 3 a.m. Fri. & sat.
1 p.m. til 1 a.m. Sunday

SUMMER EVENING STREET DANCE!
Sponsored By
KNIGHTS OF COLUMBUS
SAT. EVENING JUNE 30
21st at Edison Ave.
OPEN 6 P.M.
MUSIC 8 P.M.
Music By
"ELYSIUM"
(VARIETY FROM POLKA TO ROCK)
B-B-Q and Corn-on-the Cob
Booths - Games
Refreshments

RUSTY'S 1201 N. Main St.
Edwardsville, Phone 656-1113
FEATURING
Delicious Seafood
Prime Beef
Italian & Veal Specialities
SPECIAL DINNERS NITELY
BUFFET EVERY TUESDAY AND SUNDAY EVENINGS
$6.25 ADULTS $3.75 CHILDREN
"CLOSED MONDAYS"

5th-year county development grant will total $3.9 million

Chairman Nelson Hagnauer of Granite City announced at a Madison County Board meeting Wednesday that the county had received a grant of $3,944,000 from the Department of Housing and Urban Development.

The grant is for the Madison County Community Development program and will be used for housing rehabilitation, fire prevention, economic development, construction of senior citizen centers and improvement of accessibility for the handicapped.

Hagnauer informed the board that this grant initiated the fifth year of the Community Development program and that over the five years all of the cities and almost all of the townships within the county had benefited from the program.

Approximately 50 communities cooperate with the county as a part of the Community Development program.

Also at Wednesday's meeting, Hagnauer presented former Collinsville Mayor Lewis Krause with a plaque in appreciation of his leadership in the Madison County Community Development program.

Krause was chairman of Region 4 of Community Development from 1974 to 1978.

In other business:

The board approved Hagnauer's appointment of Cheryl Jouett as director of the county's Community Development program. She had been assistant to Mary Kane, who was Community Development director until she became administrative assistant to the County Board this year.

Joe Downey, who formerly worked in the Office of Manpower Services, was named assistant Community Development director.

The board agreed to advertise for bids on purchase of cases for voting equipment.

County Clerk Evelyn Bowles said that all of the voting equipment for each polling place can be locked in the cases.

The cases can then be left at the polling places and transported back to Edwardsville following the election, she said. Election clerks would only have to bring ballots and report sheets to the courthouse on election night.

Use of the cases should help prevent another traffic jam and bottleneck such as occurred after last November's general election, when punchcard ballots were used for the first time, Miss Bowles said.

Job hunter workshops

Tomorrow is job hunting day at Southern Illinois University at Edwardsville.

Knowing what you can do and being able to tell a prospective employer about it are the first steps to finding a career and a job, according to David Van Horn (692-2800), director of University Placement Services.

In a series of free workshops, Van Horn will help interested job hunters analyze their skills, June 26 in the Ohio Room of the University Center; develop resumes, July 3; write letters, July 10; devise interviewing tactics, July 17; and find out what employers need and how to contact them, July 24.

Classes will meet each Tuesday from 10 to 11:30 a.m. through July 24. The sessions will be repeated on Wednesdays through August, beginning with skill analysis on Aug. 1.

HOSPITAL DONATION. Potentate R. H. "Dick" Ervay of Granite City, center, was pleasantly surprised as Art Heinricher, president of Art's Fleeting Service of Granite City, left, handed him a check to be used for the Shriners Hospital for Crippled children. At right is Darrel Stephens, vice president of the company. The check for more than $2,000 is a result of local publicity given the hospital, and the word that more than 39 children from Granite City have been received and treated at the hospital in the past 16 months. Heinricher joins the list of other Granite City non-Shriners who are donors to the hospital and contribute a substantial amount each year.

Honored as 50-year masons

David Edwin John and Dr. George T. Wilkins Sr. were honored last week by Triple Lodge 835 of the Masonic Order as both were presented with 50-year membership pins.

John, who is retired from Illinois Power Co., lives at 3128 Colgate Place. He became a Master Mason on June 12, 1929.

John was master counselor of the Granite City Chapter, Order of DeMolay, in 1924.

He is active in the Shrine, Eastern Star and the White Shrine of Jerusalem.

For several years John sang with the Ainad Shrine Chanters.

John is also a recipient of the DeMolay Legion of Honor.

Wilkins became a Master Mason on June 20, 1929, in Cobden Lodge 466, Cobden, Ill., exactly 50 years to the day of the presentation.

A noted educator, Wilkins transferred his membership to Thebes Lodge 1096 when he went to that school system.

Wilkins membership was accepted by Lodge 835 on April 19, 1944.

Wilkins was recommended for membership here by the late Russell E. Strange, Madison, also a 50-year Mason. Wilkins was the Madison superintendent of schools at the time.

Dr. Wilkins Sr. was escorted to receive his 50-year pin by W. F. "Mick" Strange, also a Master Mason and son of the late Russell E. Strange.

Still surviving Masons who were members of the committee in 1944 that approved Wilkins' membership here are William "Mike" Ebersoldt, former mayor of Venice and Norman Kinder Sr. who is currently secretary of Triple Lodge.

William "Bill" Mehl, treasurer of Triple Lodge, was chairman of the committee that approved John's membership in 1929.

After presentation of the pins, Mehl addressed the lodge briefly on the contributions his two masonic brothers have made to their community, the Masonic Order and mankind in general.

The presentation of the pins was made by E. Gene Ross, junior grand warden, Grand Lodge of Illinois, AF&AM, and Lloyd E. Roo, worshipful master of Triple Lodge 835.

After the meeting was closed a cake decorated to honor Wilkins and John, along with ice cream, coffee and sandwiches, was served.

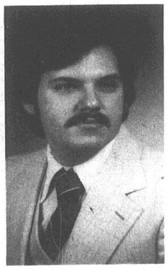

STEVE A. HORVATH of Granite City. He has received the degree of doctor of dental surgery from the University of Illinois Medical Center in Chicago. He also holds a bachelor of science degree in Pharmacy from St. Louis College of Pharmacy and is a 1969 graduate of Granite City High School. Dr. Horvath is the husband of Rolonda (Failoni) Horvath and the son of Mr. and Mrs. Steve G. Horvath, 1754 Spruce St.

UNDERCOATING—
RALPH'S TEXACO
22nd & MADISON AVE.

Kieffer heads 10-4 Explorers

Jason G. Kieffer, 18, of 2708 Angela Drive, Sunday assumed the duties of president of Explorer Post 10-4, sponsored by Madison Police Unit 110. He succeeds Keith Sanders,

Kieffer is the son of Mr. and Mrs. Chris Kieffer.

He is a sophomore at St. Louis University where he is majoring in business. Kieffer is a graduate of St. Louis University High School.

He was a Boy Scout in Troop 96 at Maryville School and was serving as first vice-president of Post 10-4.

Kieffer attended the 1976 National Explorer Conference in Washington, D.C., and many area functions.

He was selected to participate in his school's "Close Up" program where selected students spend a week in Washington, D.C., studying the functions of the U.S. government.

Kieffer was vice-president of the Leo Club sponsored by the Pontoon Beach Lions.

He has been serving as Post 10-4 representative to the Council Explorer President's Association.

He also is a member of the Cahokia Lodge, Order of the Arrow, a national honor camping society within the Boy Scouts of America.

'Good old days' theme of concert on Tuesday

The Granite City Park District's "Music Under the Stars" summer choruses will present their second concert of the season Tuesday, June 26, at 8 p.m. at the Wilson Park ice rink.

Admission is free.

The choruses will present a variety of standard favorites and a special feature will be an audience singalong. The songs will recall the "good old days" and also will carry a patriotic theme.

The choruses will present Bless This House, The Orchestra Song, The Drunken Sailor, I Pledge Allegiance to the Flag, Milk and Honey."

Also, I'm Gonna Sing, Freedom, This Is My Country, Comin' Through the Rye, All Through the Night, Once in Love with Amy, Shenandoah and Funiculi, Funicula.

The singalong will feature God Bless America, Old Folks at Home, Carry Me Back to Old Virginny, My Old Kentucky Home, Battle Hymn of the Republic, Bicycle Built for Two, Let Me Call You Sweetheart, Give My Regards to Broadway, Yankee Doodle Dandy, You're a Grand Old Flag and Meet Me in St. Louis.

The public is invited to attend. Ample seating is provided, a spokesman said.

MOTORCYCLIST HURT

Cecil Burns, 25, Cahokia, was injured in a motorcycle accident last week and sought treatment at St. Elizabeth Medical Center for pain to his ribs. He was released after treatment and X-rays.

EXPERT APPRAISING
MORRISS REALTY CO.
876-4400

LENNOX®
Heating Systems
Sales & Service
from the
Comfort Specialists
COMFORT
AIR CONDITIONING
and HEATING, Inc.
876-2626
24 HOUR SERVICE

The Office of Cultural Arts and
University Museums of
Southern Illinois University at Edwardsville
Announces its Summer Chamber Music Series

Tuesday, June 26, 1979—Program II, Communication Building Theatre, selections from Brahms and Shostakovich.

All concerts are on the campus of Southern Illinois University at Edwardsville and begin at 8:15 p.m. Tickets are $3.00 for individual concerts or $10.00 for the season and are available thru the Office of Cultural Arts and University Museums. For more information call (618) 692-2996.

SIUE

Granite City Trust and Savings Bank
OFFERS
COMPLETE PERSONAL AND CORPORATE
TRUST DEPARTMENT SERVICES
OUR TRUST DEPARTMENT PERSONNEL WILL WORK WITH YOU AND YOUR ATTORNEY TO ASSURE FULL BENEFITS FROM YOUR ESTATE PLANNING.
Call BOB HILDEBRAND
TRUST OFFICER
Phone: 876-1212
MEMBER F.D.I.C.

COMPARE WOODROME OLDSMOBILE'S LOW PRICES
COMPARE LOW PRICES
COMPARE LOW PRICES
We have An OLDS for You

SALES UP 161% IN MAY COMPARED WITH MAY 1978
USED CAR SALE
HUGE DISCOUNTS NOW!

INCLUDES:
Factory Air
Power Steering
Power Disc Brakes
Automatic Transmission
Full Wheel Covers
Steel Belted Radials
Whitewalls
Plus More

DELTA 88
LOW PRICES
LIMITED SUPPLY!
E.P.A. ESTIMATE
CITY 18 HWY. 27
SMART SHOPPER PRICE
$5886*
Delivered
SORRY, NO DEALERS
COMPARE
WOODROME OLDSMOBILE
1905 MADISON AVE., GRANITE CITY, ILL.
Across from Granite City Steel—452-5107
COMPARE OUR LOW PRICES
COMPARE OUR LOW PRICES
COMPARE OUR LOW PRICES
*This is a limited time offer and is subject to manufacture availability.
The EPA estimated mileage is for comparison only. State and local sales tax and license extra.

BUY AT
WOODROME OLDSMOBILE, INC.
OPEN MONDAY, WEDNESDAY AND FRIDAY EVENINGS
SEE WES HURSEY, ED KELLOGG, DIANA DAVIS, BILL WOODROME
1905 MADISON AVENUE
(618) 452-5107
(314) 241-0238
GRANITE CITY, ILL.

109 Scouts at Sunnen

The second week of the 1979 camping season at Boy Scout Camp Sunnen, near Potosi, Mo. opened Sunday afternoon with 109 Boy Scouts and 11 adults in attendance.

Boy Scouts and leaders attending from the Quad-Cities this week are as follows.

Troop 5, United Nameoki Methodist Church, Pat Busch leader, Scouts Alan Forbes, Joey Zinn, Mark McClew, Bob McClew, Caleb Miller, Bruce Holt, Chuck Shane, Rick Hill, John Shane, Darron Millsap, Jim Small, Dave Millsap, Eric Wofford, Alan Goode, R. Takmajian, Jeff Hoffman.

Troop 11, First Assembly of God Church, William Down and Jerome Kirkpatrick leaders, Kenny Taylor, John Kirkpatrick, Clifford Taylor, Glenn Wright, Barry Trout, Todd Carson, Jeffrey Trout, Tom Gagich, Jim Jackson, Rich Gauen, James Cormier, Jeff Epperson.

Troop 47, St. Mary's Church, Ralph Kern leader, Vince Dohnal, Tom Voloski, Mark Mainridge, Tony Evanoff, Allan Lewis, Mike Mainridge.

Troop 41, Mitchell PTA, Sam Brown leader, Rick Brown, Larry Watson, Ronnie Barr, David Rensing, David Long, Phillip Cuccatti, Thomas Crawford, Mark Lefhelz.

GIRL SCOUTS of Junior Troop 47 of Niedringhaus School went to Camp Torqua in Edwardsville. Pictured at the camp are: Gayle Brown, Beverly Foote, leader, Leah Barnes, Missy Foote, Heather Crane, Denise Spalding, Jennifer Roderick, Ann Jarrett, Tara Wickham, Michelle Jones, Cindy Weible, Dena Lombardi, Mrs. Gloria Brown, Cindy Pritchard, Kathy Lombardi and Meagan Lombardi.

AMY CHILDERS of Granite City is intent on cutting a paper plate mask. Amy, along with approximately 150 other young Girl Scouts, attended a day camp last week at Camp Torqua in Edwardsville. The girls also participated in craft lessons, and swimming and canoeing at Tower Lake on the campus of Southern Illinois University at Edwardsville.

New phone for Hospice calls

A change in the telephone number for Hospice program calls at St. Elizabeth Medical Center was announced Friday.

The new number is 798-3399, replacing the former number of 798-3615.

Hospice is a care program for terminally-ill cancer patients designed to provide as much of that care as possible in the home. Patient care under the new program is to get under way next month.

UNDERCOATING—
RALPH'S TEXACO
22nd & MADISON AVE.

1/4% INCREASE
ON REGULAR SAVINGS ACCOUNTS
NOW PAYING 5 1/4%
EFFECTIVE JULY 1, 1979

THE 1ST National Bank in Madison
600 Madison Avenue (618) 452-3125
MADISON, ILLINOIS 62060
Member FDIC

*NEW TIME DEPOSITS PAYING HIGHER INTEREST RATES ALSO AVAILABLE

For More Information Come In Or Call
452-3125

*Substantial interest penalty is required for early withdrawal.

Hospice concept, methods aid the terminally ill in their last months

DEATH AND DYING — CHALLENGE AND CHANGE XV: THE DEATH SYSTEM.

EDITOR'S NOTE: This is the last in a series of 15 articles exploring "Death and Dying: Challenge and Change." In this article, Robert Kastenbaum, author of "The Psychology of Death," examines our integrated death system and the importance of humane care for the dying. This series was written for COURSES BY NEWSPAPER, a program developed by University Extension, University of California, San Diego, and funded by a grant from the National Endowment for the Humanities.

Copyright (c) 1978-79 by the Regents of the University of California.

XV. THE DEATH SYSTEM.

By ROBERT KASTENBAUM

For more than two decades now the death awareness movement has persistently criticized the American approach to death and dying.

It would appear that we are afraid to speak openly about death and dying, and we avoid intimate contact with the terminally ill.

Professional caregivers, we are told, assault the dying person with technology rather than providing basic human comfort, and the dying process itself is uselessly prolonged. Our funerals often are tasteless caricatures that demean — expensively — both the deceased and the survivors.

Many of the criticisms have been well-founded. I have been too long among the critics myself as clinician, researcher, and teacher to dissociate from those who have been alarmed by our failings in this area.

However, I suggest we have been quite one-sided in our negativism. We have failed to put our current problems in historical perspective, and so also have failed to develop a clear vision of the options before us — options that permit us to use technical skills in the humane care of the dying person.

ORGANIZATION FOR DEATH.

We usually think of death as a very personal event, and so it is. But at the same time, death is also a public phenomenon, one is which all of society has a critical stake. We cannot fully understand the personal side of dying and death without some appreciation of the social dynamics involved.

Since all societies must cope with death, all must have ways of organizing themselves for this purpose — an interrelated death system.

Death may strike suddenly and seemingly at random from the viewpoint of the individual, but society has expectations, practices, and routines that give death a surprisingly systematic character.

We can look at any society's death system in terms of its component people, places, objects, and symbols.

In the United States, for example, people in the death system include medical professionals, funeral directors, "life" insurance salesmen, those who manufacture and deploy weapons, and many more.

Places in the death system include cemeteries and morgues, but also that neighbor's house the children avoid because somebody died there and nobody has taken the care to discuss the matter with them.

Objects in our death system include the tombstone, hearse, and the "blunt instrument" that was used for murder. Perhaps the will and the tax-sheltered estate should also be considered in this category.

Symbols include the black border around a printed message, the skull-and-crossbones design, a funeral march.

The particular people, places, objects, and symbols vary from one society to another, and over a period of time in the same society. Funeral directors, for example, did not always have their present prominence.

In today's U.S.A., the death system is, among other things, big business. Much of the money that changes hands in our society is death-related.

Who puts up bigger buildings than insurance companies? What would our national economy look like if military expenditures could be deleted?

FUNCTIONS OF THE SYSTEM.

However, it is the functions of the death system that deserve our closest consideration.

A society's death system warns of catastrophic danger (tornado forecast . . . the surgeon general warns . . .).

Furthermore, attempts are made to prevent death and to cure illness. When death cannot be prevented, the system provides for comfort to the dying person.

Body disposal is the minimum requirement after death, but most societies also have memorialization rituals and ways to reintegrate survivors into the community. The system is also responsible for explaining death. Why did this person die, in this place, in this way? What does life mean in view of this death?

Finally, all societies also kill. Animals are raised or hunted for their flesh; enemies are "wasted"; offenders may be executed.

Our society today has made notable achievements in two of the classic functions of the death system: No previous society could kill or cure the way we can. The potential of technologically advanced nations to turn the world into a smouldering graveyard stands as an every-present background to the unfolding of our daily lives. We are affected by the possibility as well as the actuality of military violence.

Similarly, our heightened ability to prevent death or cure illness affects us both in actuality and in expectation.

More people survive life-threatening conditions than ever before, but our expectations for cure continue to rise. Thus, we often experience bitter disappointment and bewilderment when the fact of mortality comes home to us.

CURE OVEREMPHASIZED.

The emphasis upon cure has led to an imbalance in our death system and a comparative withering of concern for its other classic functions.

Preventing, not comforting, has emerged as such a high socio-medical priority that it has taken a very determined effort to promote a re-discovery of the dying person and his or her needs.

The cure emphasis has also become associated with an increasing tendency to act as though funerals, cemeteries, and remembrances of the dead are no longer important. The person who has lost a loved one is expected to put on a brave face. The dead cannot be cured, and we have little tolerance for the sadness and "uselessness" of the bereaved person.

Similarly, when the entire climate emphasizes cure, we have a harder time than ever trying to explain death.

This general shift in the balance of our death system illustrates a more general principle: technological advances tend to get ahead of their humane application.

It would be foolish to surrender the hard-earned gains of the medical sciences with the vague thought of returning to a rosy past in which both life and death were more "natural." But this does not mean that we must submit to an impersonal, cure-obsessed bureaucratic-medical technology.

THE HOSPICE MOVEMENT.

Consider, for example, what is already taking place with the hospice movement, which is starting to provide special facilities and techniques for the care of the terminally ill.

Administrators, attorneys, and physicians — often cast as unfeeling villains in the drama of the deathbed scene — have been listening to what the nurses have to say, and all have become far more attentive to what terminally ill people and their families actually experience, expect and need. A new balance, a new integration is being developed.

Here, for example, is a case history that is becoming more common:

Mrs. J. knows the truth about her condition — terminal cancer — and she has an open, mutually trusting relationship with her physician.

This trust and knowledge contribute to a more fulfilled quality of life even though death may be in prospect. Family members are welcomed as part of the health-care team, not held at arm's length because they are lay people who wouldn't understand or might get in the way.

Mrs. J. is able to remain at home and active in personally meaningful spheres of life because of the support she has from friends and family as well as the medical treatment she receives.

When it appears appropriate for her to enter a health-care facility, she will continue to have contact both with family members and professional personnel who have become part of her life. They will not frantically try every extraordinary measure in a desperate attempt to prolong her life as the end approaches. Nor will there be social isolation.

Instead, terminal care will take its shape from her particular needs and desires and from the compassion as well as the technical skill of the caregivers.

One type of miracle — the last-minute reprieve from death that seldom is far from mind — could possibly occur.

But another type of miracle will be taking place in either event: the creation of a final environment in which the finest human qualities of the patient, the loved ones and the professional caregivers can be expressed.

++++

The views expressed in COURSES BY NEWSPAPER are those of the authors only and do not necessarily reflect those of the University of California, the funding agency, or the participating newspapers and colleges.

Tourism emphasis by state

Theme of the 1979 state tourism conference was "Illinois Welcome Centers."

Regional tourism officers and directors attended seminars on various tourism-related subjects such as the energy crisis and making use of the bus industry. They viewed new tourism advertising programs.

The officers' Council of Illinois Tourism consists of all the officers of the five regions of the state.

The council works closely with the Division of Tourism, which is directed by the Illinois Promotion Act to "formulate a program for tourism in Illinois, including the promotion of state parks, fishing and hunting areas, historical shrines, vacation regions and areas of historical interest by means of articles and advertisements, consultation and advice on the improvment of tourism facilities, distribution of promotional literature, and administration of a matching funds program to aid local and regional tourism organizations in enhancing their tourist appeal."

John Wheeler, representing Southern Illinois, was elected president of the Officers' Council of Illinois Tourism.

MOTORCYCLIST CHARGED

Jonathon A. Thomason, 23, of 1661 Fourth St., Madison, has been released on $252 cash bond. He was arrested at 3:30 p.m. Tuesaday at 8th and Iowa streets, Madison, on a warrant charging him with speeding, unnecessary noise, careless driving and disobeying a stop sign. The incidents allegedly took place on June 7 when he abandoned his motorcycle and fled on foot from police.

T. A. Feeler is re-elected by Knights

T.A. Feeler was re-elected as grand knight of the local Knights of Columbus last week at their June business meeting.

Under Feeler's leadership the past year, Tri City Council 1098 has purchased a 20 acre tract of land for its future home and park. Fifteen new members were added to the roster of the council.

Others elected were: Frank Kierski, deputy grand knight; Frank Vrabec, treasurer; Harry Hadley, recorder; Victor Kahn Sr., chancellor; Ed Evans, advocate; Robert Palus, warden; Kenneth Marti, outside guard; and Keith Sanders, inside guard. Father Victor Chateauver will serve as the council's chaplain.

During the meeting an admission degree was held and the following three members were initiated into the order of the Knights of Columbus: Richard Chanda, John Gyarmati and Joe Wallace.

Dr. John Vasiloff, Illinois State Council district deputy, presented the following awards to Council 1098 and Grand Knight Feeler: a plaque from the Illinois State Council for the mentally retarded program, citing outstanding fund raising; a plaque for outstanding programming on the local level; a certificate of appreciation for the state disaster program, and individial awards and a plaque for the Neuman Apostle program that is supported by the Knights.

Two members were awarded Century Plaques—Joe Gieszelmann and Dr. Vasiloff.

Refreshments were served following the meeting.

LENNOX Gas Furnaces
COMFORT
AIR CONDITIONING and HEATING, Inc.
876-2626
24 HOUR SERVICE

It pays to save at your Credit Union...
....with more dollars and cents earned through a wide range of financial services.
Check with your Credit Union now to see how these savings programs can help you!
- SHARE SAVINGS ACCOUNTS that pay high dividends on a regular basis
- CONVENIENT DIRECT DEPOSIT of net pay and Social Security checks
- SHARE SAVINGS CERTIFICATES
Check with your Credit Union now to see how these savings programs can help you!
Sponsored by
SOUTHERN ILLINOIS
CHAPTER OF CREDIT UNIONS

VICKIE WELTY, daughter of Mr. and Mrs. Jesse Welty, 2240 Lincoln Ave., has graduated at the Lutheran Medical Center School of Nursing, St. Louis. Miss Welty was among 75 students who graduated during commencement exercises last week at Holy Cross Lutheran Church, St. Louis.

Two assessment appeal hearings

Appeals on the assessed valuation of property in Madison County will be heard by the Property Tax Appeal Board in the County Courthouse in Edwardsville on July 9, according to John K. Morris, board chairman.

The appeals are a result of decisions by the Madison County Board of Review and are open to the public. The appellants, location of property, appellant's claim, and hour of the hearings are:

Xerox Corporation, 815 Commerce Drive, Oakbrook, Ill., personal property at various locations in Madison County, $63,140, at 9 a.m. July 9.

American Totalisator Company, Inc., 225 Allwood Road, P.O. Box 1201, Clifton, N.J., personal property located in Collinsville Township, no amount given, 10 a.m.

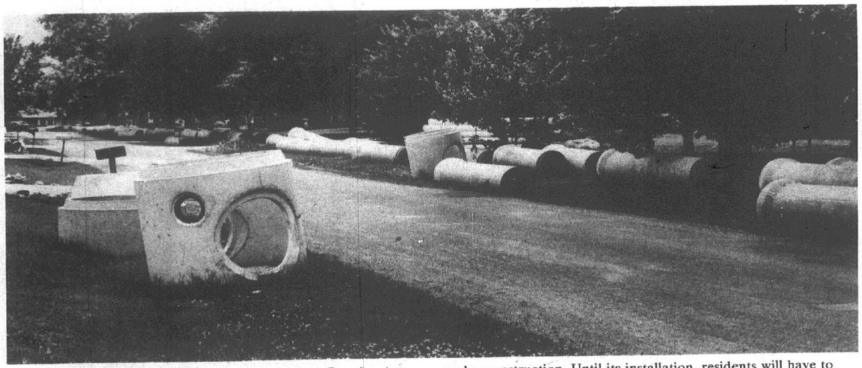

HUNDREDS OF FEET of sewer pipe lines Benning Ave. near Vincent Ave. Tuesday. Excavation for the installation of the pipe is due to begin along the street which will allow homes in the area to be linked to the four-township sewer system now under construction. Until its installation, residents will have to live with the pipes in their front yards. This view is looking south on Benning towards Harrison Ave. (Press-Record Photo)

Bicyclist hit by car

Donald Winnie III, 5, of 2717 Harding Ave., was injured when his bicycle was struck by the car of Bobby Martin, 2730 Harding Ave., last week in the 2800 block of Harding Ave.

Martin said the bicycle entered the street from between two parked cars and he did not see it until it was too late to avoid the accident.

The child suffered abrasions to his chin, left arm, chest and right elbow and was released after X-rays and treatment at St. Elizabeth Medical Center.

PROBATION GIVEN

Orlandius Williams, 25, of 11 Hill St., Eagle Park Acres, has been sentenced in Madison County Circuit Court to serve two years of probation and make restitution of $451 after pleading guilty to forgery. The charge was filed after a March 1 incident.

OONK'S
DRIVE-IN LIQUOR
IT'S QUICKER!

3-year term for burglary

Richard A. Cigelski, 21, of 508 Kirkpatraick Homes, has been sentenced in Madison County Circuit Court to serve three years in prison after pleading guilty to burglary. Circuit Judge Harold R. Clark pronounced sentence.

Cigelski pleaded guilty to breaking into the apartment of Kimberly Durham, 2422a Madison Ave., March 23.

A neighbor heard crashes and looked out to see two young men and a young woman leave the building and drive away in a van. Police stopped the van nearby, questioned the three persons in it and then charged Cigelski.

THEFT FROM AUTO

A $150 necklace, a $100 wedding ring, a checkbook, about $2 in change and three tape recordings were stolen from the auto of Roland Cox, Marine, Ill., parked near the softball diamond at Worthen Park last week. Police were told there have been several thefts from parked cars in that area recently, particularly during the 9 p.m. softball games.

Opera express bus route here

Muny Opera Express buses will come here from Alton on Fridays and stop at Nameoki Village Shopping Center, Madison and then Broadway in Venice before crossing the McKinley Bridge and following Salisbury, Parnell and Jefferson to Highway 40 and the opera site in Forest Park. Quad-Cityans are being asked to call Bi-State in advance at 875-4144 to be assured of available seating on this route. There are no zone charges. Children 12 and under will ride for 25 cents, as well as senior citizens ands handicapped with Bi-State ID cards. Adult cash fare is 50 cents, 25 cents with a transfer or 20 cents with a weekly pass.

BURGLARY ON RODGER

An undetermined amount of cash and some rings were stolen during a burglary at the home of Russell Benson, 3141 Rodger Ave., between 9 p.m. Sunday and noon Monday. Glass in a door was broken after a screen door was cut. The door then was kicked, breaking a second latch. The house was ransacked, a $100 lamp was broken and orange juice was poured on the kitchen carpet.

EXPERT APPRAISING
MORRISS REALTY CO.
876-4400

Cheaper computer purchased for use by circuit clerk staff

It wasn't the bookkeeping machine he originally wanted, but Circuit Clerk Willard Portell finally decided to accept the mini-computer the County Board decided to purchase.

Portell sought unsuccessfully at Wednesday's meeting to get the board to seek new bids on the purchase of a bookkeeping machine for his office.

County Board members by a 14-10 vote defeated a proposed resolution to issue new specifications and seek new bids. Later, they voted to delay purchase of the machine until they were told Portell would accept it.

Rodger Elble, Wood River, chairman of the Central Services Committee, told the board that Portell had come to his committee after the May board meeting and stated the original bid specifications were in error.

The board in May had voted to authorize purchase of a mini-computer from Monroe Division-Litton Business Systems of Alton at a cost of $9,053.

Portell wanted a machine from the Burroughs Corporation, University City, Mo. that would have cost $9,811.

Elble said the Central Services and County Buildings committees agreed to bring Portell's request before the board, although Elble recommended it be rejected.

Several board members spoke against readvertising for bids.

William Haine, Alton, said the "integrity of the County Board" was the real issue, not whether to purchase one machine or the other.

The Central Services Committee had recommended the Monroe machine be purchased, and it was the duty of the board to uphold the committee, Haine said.

Dan Partney, Granite City, a member of the Central Services Committee, said Portell had had ample opportunity to point out any mistakes in the bidding specifications before the board took its vote at the May meeting. The process had started in November, Partney said.

He said he was convinced the machine was not needed desperately by Portell's office because the issue had dragged on so long.

Partney said he was against buying the machine this year.

Herschel Beane, Godfrey, another member of Central Services, said, "The new specifications are in such minute detail, they spell Burroughs backwards."

Don McLean, Edwardsville, supported Portell. "If an officeholder wants something reconsidered, we should go along with him," he said.

The KEY To All Your REAL ESTATE and INSURANCE Needs!
REALTOR
KAEGEL
MLS
2721 Madison Ave.
452-1125

"Early American Furniture" Featuring . . .

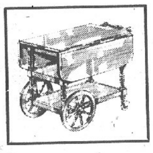

- TELL CITY
- WALDRON
- RIVERSIDE
- BROYHILL
- COVEY
- COCHRANE
- ATHENS

HENRY BURNS
FURNITURE and INTERIORS
1316 Niedringhaus
Granite City
Phone 876-8773
"WE SERVICE WHAT WE SELL"

Sweet Adelines guest night here

The Collinsville Chapter of Sweet Adelines will hold a guest night Tuesday at Nameoki United Methodist Church, Pontoon Road and Primrose Avenue, starting at 7:45.

Jody Little, public relations chairman, said women of all ages who enjoy singing are invited to attend.

"No formal musical training is necessary to become a Sweet Adelines member," she added.

Chapter members from Granite City and Madison include Jo Beatty, Donna Feig, Ethel McCann, Kathy McCann, Pat Siebert, Billie Vance, Joyce Walker and Mrs. Little.

City lets road oil contract

A contract to furnish Granite City with 90,000 gallons of road oil was awarded by the City Council last week to thre Killion Corp. of Mascoutah on a low bid of 54.9 cents per gallon in three different grades. The contract price totals $49,131.

The council also awarded a contract to Delaurent Construction Co. of Wilsonville, Ill., for furnishing 2,400 tons of rock at a cost of $23,280.

The council approved the contracts on recommendation of Monroe Brewer, city engineer. The material is to be used in the city's summer road oiling and rocking program.

COMPLETE
Real Estate
and
Insurance Service
SINCE 1925
LUEDERS - REALTOR
877-0388

NEED A SECOND CAR? $127.45 per month*
Leasing can make it easy!

*Lesee pays an initial security deposit of $250 and $127.45 per month for 36 months on a total of $4588.26 with no option to buy. Lesee agrees to pay for damages and 3c per mile for mileage over yearly average of 10,000 miles at the termination of the lease.

1979 Dodge Aspen

- Standard six-cylinder economy
- Adult-size roominess
- Family-size trunk

CHRYSLER LEASING SYSTEM

BITZER-CROFT LEASING
S.A. 35 at HWY. 157, COLLINSVILLE 344-3123

NOTICE TO BIDDERS

The Office of Manpower Development has received preliminary planning figures for the Youth Community Conservation Improvements Program funded under Title IV of CETA.

Units of local government, community and neighborhood based organizations (public non-profit or private non-profit), local educational agenices or subdivisions of the above are eligible to apply for a project contract.

Those agencies or organizations interested in obtaining a request for proposal (RFP) package should contact Maura Gardiner, Coordinator of Planning, for the Office of Manpower Development at (618) 692-4592 no later than Friday, June 29, 1979.

Office hours are from 9:00 a.m. to 5:00 p.m. Monday through Friday. Please address any correspondence to the Office of Manpower Development, 200 Hillsboro, Edwardsville, Illinois 62025.

Our professional Decorators' Carpet Sale.

These carpets are our decorators' favorite Cabin Crafts Carpets. Offering you the variety of textures and colors you'll need to create the perfect setting for your individual taste in decor. Velvet-soft through shaggy hi-lo textural styles in natural tones plus the total spectrum effects created by Cabin Crafts Carpets. And in addition to a substantial savings on carpet, you may request our decorator assistance at no extra charge.

Famous Cabin Crafts Carpets At Substantial Savings!

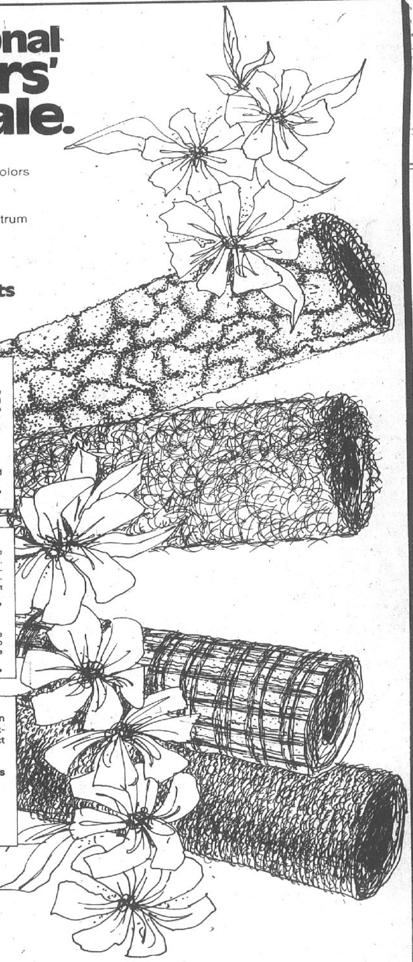

GREAT SENSATIONS
Great appearance, a heavy saxony plush in an amazing line of 43 solid and tweed colorations. Great durability, rugged nylon yarns in a tight construction. And though it's Cabin Crafts most popular carpet ever, you get a great price. Sale price.... $12.50 sq. yd.

DREAM MOOD
This multi-color Cabin Craft carpet has been styled and engineered to offer maximum satisfaction. Sale price............ $6.50 sq. yd.

MEMOIRS
Memoirs is an unusually deep and luxurious saxony texture tufted with such depth and density it is almost impenetrable. Pile is heavy Antron® III nylon yarn with a spotless reputation for ruggedness and clean sheen. Natural soil resistance is further enchanced by Scotchgard® carpet protector and 3M static control. Sale price.............. $18.25 sq. yd.

EVENSONG
This carpet has dozens of hues in every yard. So you can use any colors together, because your carpet brings them to gether. Beautifully. Coordinated on a casual comfortable saxony texture. Sale price .... $8.75 sq. yd.

These carpets are our decorators favorite Cabin Crafts Carpets. Offering you the variety of textures and colors you'll need to create the perfect setting for your individual taste in decor.

Many other beautiful Cabin Crafts Carpets on sale now at . . .

Lombardi's

Cabin Crafts Carpets

Lombardi Interiors
23RD & MADISON AVE. PHONE 452-4100

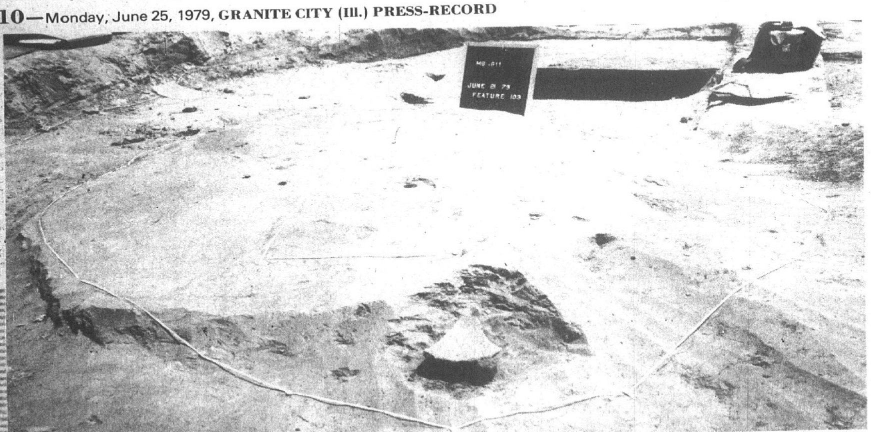

Archaeological site in Quad-Cities' backyard

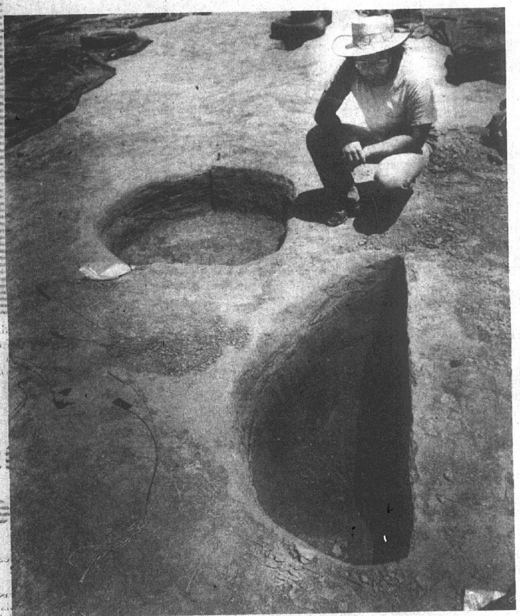

A small group of anthropology students from Illinois State University have been busy for the past four weeks at an archaeological site on Highway 162 about a mile west of Highway 157.

Their tedious work is part of an environmental impact statement by the Illinois Department of Transportation in connection with the proposed right-of-way for the Interstate link-up of I-270 and I-70.

The group, headed by David Carlson, assistant professor of anthropology at the university, has the painstaking job of learning what detremental effects the building of the highway could have on archaeological sites connected with Cahokia Mounds Indians.

This site has uncovered four homes of Indian farmers who lived in this area about 900 years ago. Their main crops appear to have been corn and beans.

Above is a plot which has been outlined with string for photographic recording purposes. Note the large piece of pottery at the bottom and the data board near the top of the photo. At upper right is Jill Freund, of McHenry, Ill., delicately scraping away earth from beneath the piece of ceramic pottery, seen at right, which is one of the largest items yet to be found at the site. It measures five and one-half inches at it's widest point. It was later wrapped in aluminum foil and tagged for identification.

Each item that is found is first cleared of all surrounding earth using spoons, paint brushes and other small tools so as not to move the item until is is properly photographed and labeled.

The piece of pottery shown, found by Miss Freund less than an hour before these photos were taken, was meticulously brushed and dirt surrounding the ceramic piece was scraped carefully away leaving only a thin pedestal beneath it. This allows the accurate photographing and mapping of the item.

Also topographical charts are kept which necessitates the taking of elevation readings for each item located.

At left is Carlson near two pits which have been extensively excavated. Usually a half pit is dug, at bottom, to determine if the area is worth total excavation.

Most of the digging and sifting within the 125 by 150 foot site has been less than two feet under the surface.

This week will end the group's work at the site with a future site to be begun north of I-270 in the future. The findings at this site and others will determine which of two possible right-of-ways will be used for the new highway.

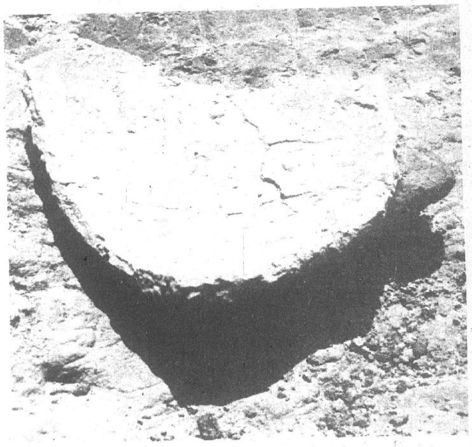

Photos, text by Pat Foley

Theatrical Make-Up
Stein's
MAX FACTOR
Gene Cassy's CB
2420 Nameoki Rd. 876-1688
Across from Kirkpatrick Homes

Later deadline on truck, trailer plates

The deadline for display of Illinois truck and trailer plates has been extended to midnight Saturday, July 21, Secretary of State Alan J. Dixon said Friday.

Second division vehicles requiring the new black on yellow license plates for fiscal year 1979-80 include farm trucks, trucks, tractors, semi-trailers and trailers.

Mileage tax truck and trailer plates cannot be extended under existing law and that deadline remains Saturday, June 30.

Truck and trailer plates are being sold at 566 financial institutions throughout Illinois, as well as at major Secretary of State facilities.

Dixon said the public service center at the Centennial Building and the Dirksen Parkway facility drive-in windows in Springfield, and three motor vehicle facilities in Chicago will be open July 21 for last-minute plate purchasers.

This will be the last year a deadline extension will be allowed for truck and trailer plates.

"It's only fair that we give the same break to farmers and truckers. But this will be the last extension for either passenger autos or trucks, because the 1980 renewal program under the multi-year, staggered registration system does not provide for any legal extensions," Dixon explained.

COME IN! LOOK!!!
OUR OFFER TO YOU . . . IF ANY OTHER DEALER IN THE QUAD-CITIES OFFERS THE SAME MODEL AND GUARANTEE ON A COLOR TV CONSOLE FOR LESS MONEY THAN YOU PAID AT
TOWNSEND TV
COME BACK WITHIN 30 DAYS AND I WILL PERSONALLY WRITE A CHECK TO YOU FOR THE DIFFERENCE*
SINCERELY,
FRANK TOWNSEND
* YOU ARE REQUIRED TO BRING IN WRITTEN PROOF OF A LOWER PRICE AND THE SAME GUARANTEE ON ANOTHER DEALERS STATIONERY.
OPEN 'TIL 9 P.M. MONDAY - FRIDAY, SAT. 'TIL 6 P.M.
TOWNSEND TV 2712 NAMEOKI ROAD
PHONE 877-2564

GC to sell sludge as fertilizer

Granite City aldermen agreed to a suggestion last week that it go into the business of selling fertilizer.

On a motion by Alderman Glen Sprankle, the council voted to advertise the sale of "stabilized sludge" from the city's sewage treatment plant at a price yet to be determined.

Sprankle made the motion after Everett Hubbard, acting superintendent of the plant, wrote the council and said the sludge would make excellent fertilizer for lawns, flower gardens and other growing areas.

Hubbard said, however, that he did not believe the material should be used for areas in which food is grown.

Hubbard noted the sludge has been "stabilized" and "has weathered for several seasons."

THEFT FROM VAN

Tom Ditrich discovered that between 5 p.m. Thursday and 5 a.m. Friday his van parked at Interstate United, No. 7 Caine Drive, Madison, had been entered. Items taken included an AM-FM stereo radio and eight-track player. Other vehicles apparently had been entered during the same time period but nothing apparently had been taken.

Wolf confers with air cargo company

State Rep. Sam Wolf of Granite City announced Friday that a meeting was held by Transportation Secretary John Kramer with area legislators to acquaint them with the status of Illinois as a possible site for a new air cargo facility by the Flying Tiger Line.

Wolf said officials of the Flying Tiger Line were also on hand for the meeting.

Kramer distributed copies of a letter he had received from Flying Tiger in which it was stated that originally four locations had been considered: Columbia-Waterloo, Lawrenceville-Vincennes, Decatur and Quincy.

It has now been decided that two of the locations are to be given closer consideration — Columbia-Waterloo and Lawrenceville-Vincennes sites.

Wayne E. Partridge, vice president of the Flying Tiger Line, said that in order for the two Illinois sites to be considered it would be necessary for feasibility studies to be made, at the expense of the State of Illinois, with such studies to be completed by Dec. 1 of this year.

Discussions were held as to the cost of such studies and as the best means to include the cost in the budget of the Transportation Department. Cost of a feasibility study for four locations was estimated at $400,000.

"Should the facility be located at Columbia-Waterloo, it would employ about 1,000 individuals, not counting those commercial and industrial facilities that would be encouraged to locate in the immediate area due to the air cargo availability," Wolf commented.

"Area Legislators present assured their cooperation to the degree that it would be needed."

HELP ILL CHILD

A 9-month-old boy from East St. Louis was brought to the emergency room of St. Elizabeth Medical Center Thursday evening for a rash and hospital authorities noticed the child had protruding ribs and a distended abdomen, symptoms of malnutrition. They also discovered a skull fracture and numerous bruises. The parents refused to allow the boy to be admitted, until told they could be arrested for child neglect. They then left the hospital, without the child. Police classified the baby as under protective custody and allowed him to be admitted to the medical center.

UNDERCOATING—
RALPH'S TEXACO
22nd & MADISON AVE.

Tri-City 'leaks' lead to Evansville sweep

By PETE HAYES
Sports Editor
of the Press-Record

EVANSVILLE, Ind. — Somebody call a plumber. The Tri-City Post 113 American Legion baseball team's defense sprung a couple of leaks here Saturday.

The result of those leaks was a doubleheader loss to the Eugene Parker Post of Evansville here in games played at the University of Evansville. The hosts scored three runs in the bottom of the seventh inning to win the first game 5-3. It scored three early runs in the second game and held on for a 3-2 win.

The two losses dropped Tri-City's overall record to 6-9.

In the first game relief pitcher Al Yount threw three wild pitches to allow the last two Evansville runs to score. In the second game, leftfielder Blake Ambuehl dropped a fly ball, letting in two Evansville runs — after one had already crossed the plate after rightfielder Jim Lewis dropped a tough chance allowing the Evansville batter to run the bases.

Another dropped fly ball — by Tri-City rightfielder Jim Lewis — let Evansville's first run to reach third base.

"We can't make mistakes like that," said Tri-City manager Kirk Champion. "Nobody can. A couple of them might have been tougher-than ususal chances, but they still should have been caught."

Champions said he did see some reason for optimism, however. "Tretter (Jeff) pitched a good game until the seventh inning of the first game," he said. "He made a mistake to the Graves kid, though."

The "mistake" Tretter made was a solo home run by Evansville's Steve Graves leading off the sixth inning which tied the score at 3-3 at that point.

Tri-City had taken a 3-0 lead in the second inning. Left fielder Lewis singled leading off. He was drievn home by Jim Thurmon. Then catcher Steve Ficker hit a ground ball to Evansville pitcher John Sparrow, which sent Thurmon to third. Ficker reached base when the pitcher mishandled the ball. Ambuehl, who came in as a courtesy runner for Ficker, stole second. - second baseman Mike DeGonia rapped a double off the fence in left field, scoring Thurmon. Shortstop Rich

(Continued on Page 13)

Press-Record
Sports

And from division lead

Glen Carbon falls in heartbreaker, 4-3

By KEVIN ALLEN
of the Press-Record

HIGHLAND — Friday night, Glen Carbon's emotions ran from elation to disappointment, all in the span of one short inning.

It was an American Legion baseball contest between Glen Carbon and Highland, and it was one of those last-minute thrillers — for both teams.

Highland won the game 3-2 with a seventh-inning rally that matched Glen Carbon's rally of a half-inning earlier.

The loss knocked Glen Carbon out of first place in the District 22 North Division race. Highland claimed the first place honors with a 5-2 record. Glen Carbon is a half-game behind at 5-3.

Jeff Kottkamp, Highland's center fielder was ultimately the hero of the game, but for a while, it looked as if picking a star in the game would be a difficult decision.

Kottkamp's heroics came in the bottom of the seventh. His line drive to right field chased Highland's Jay Rinderer home from second base with the winning run.

When hit, it looked as if Glen Carbon's right fielder Jim Robinson might have had a play at the plate on Rinderer, but the ball bounded up at the unexpecting Robinson, and glanced over his head.

Rinderer had driven in Highland's first run of the seventh with a double down the left field line, scoring Roger Zobrist who had singled.

It was also Rinderer, the smallest player on Highland's team at about 5'2", who drove in Highland's only other run of the game.

In the third, Joe Gutzler singled to start the inning. After he stole second and two batters struck out, Rinderer delivered a single to left that gave Highland a 1-0 lead.

That one run held up until the seventh, when Glen Carbon finally broke through to Highland's pitcher, Zobrist.

With one out in Glen Carbon's seventh, Mike Robertson singled through the hole at short. Jeff Stamper followed with a shot over the left field fence, that scored Robertson ahead and sent the Glen Carbon bench to its feet.

The celebration at home plate included the entire Glen Carbon team. It was completed by Stamper jumping on the plate.

After the game Glen Carbon coach Art Jovi said the Stamper home run wasn't a result of Zobrist's tiring. "He was throwing curveballs all night and getting us out, but he just got a fastball up where he (Stamper) could see it."

The Glen Carbon jubliation didn't last long, though, as Highland won the game its next turn at bat.

Glen Carbon's starting pitcher, Steve Doty was almost as impressive as Zobrist, the difference was Highland's third inning run,

In fact, in some areas Doty outshined Zobrist. For instance, Doty struck out 12 batters to Zobrist's 11.

Jovi was duly impressed by Doty's performance. "He got a little wild in the last few innings, but he didn't lose any of his speed," Jovi said.

Jovi suggested some of the offensive shotcomings in the

(Continued on Page 13)

Standings

AMERICAN LEGION
DISTRICT 22

North Division

Team	W	L	Pct.	GB
Highland	5	2	.714	-
Alton	7	4	.636	-
GLEN CARBON	5	3	.625	½
Edwardsville	5	3	.625	½
TRI-CITY	5	4	.555	1
Collinsville	2	5	.286	3
Bethalto	2	8	.250	3½

South Division

Team	W	L	Pct.	GB
Belleville	10	0	1.000	-
Marissa	5	3	.667	4
E.St.Louis	4	2	.667	4
Cahokia	4	6	.400	6
Fairview	3	5	.375	6
Freeburg	3	6	.286	6½
O'Fallon	1	10	.091	9½

NOTE: Only League games included in standings.

Friday's Results
Highland 3, Glen Carbon 2
Marissa 10, Carlyle 8
Belleville 7, Cahokia 3
Alton 10, Freeburg 5

Saturday's Results
Alton 3, Marissa 2
Trenton 6, Vandalia 2
Belleville 2-7, O'Fallon 0-1

CONFERENCE. Glen Carbon pitcher Steve Doty (left) and catcher Tim Dudley talk things over Friday night during their team's 3-2 loss to Highland on the road. Glen Carbon came up with two runs in the top of the seventh inning, only to see Highland tally two in the bottom of the frame to take the victory. Doty struck out 11 Highland batters. (Photo by Doug Irvin)

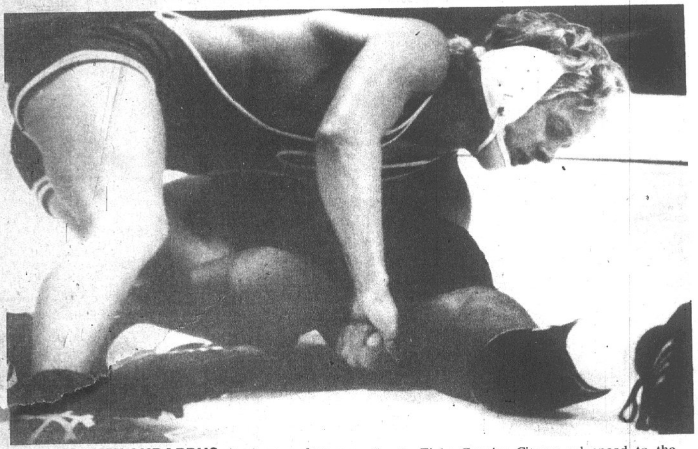

RODNEY LUPARDUS (top) goes after an opponent Saturday in the freestyle wrestling tournament held at Granite City High School South. Eight Granite Cityans advanced to the State Freestyle Tournament which will be held in Brookport, Ill., in July. (Photo by Doug Irvin)

Free style wrestling

Eight Granite Cityans advance to state meet

By KEVIN ALLEN
of the Press-Record

GRANITE CITY — If the Illinois Wrestling Federation's state-qualifying district wrestling match held here Saturday at GCHS South is an accurate indication, freestyle wrestling is named not so much for the style of wrestling as for the mood of the meets.

For specators accustomed to the relative orderliness of high school or collegiate meets, the organization of the freestyle meets is like a foreign language.

Despite the difference, eight Granite City high school wrestlers qualified for the state tournament scheduled for July 7 in Brookport, Ill.

The tournament used a qualifying system that narrowed down a large field by eliminating wrestlers with a black-mark system.

Qualifying rounds were held in each weight class. Wrestlers received negative points determined by the margins of their losses. When a wrestler received a certain amount of negative points he was eliminated from the competition.

When all but three wrestlers from each weight class were eliminated, a round-robin round was held to determine first, second, and third places. Only first an second place finishers qualified for the state meet.

Only three of the Granite City state qualifiers finished first in their weight classes.

Don King of South had only to win one match to take the first spot at 191½. Only he and Scott Polson, also of South, were entered in the division. King won 14-4, but both he and Polson qualified.

Tracy Patton of North also finished first at 123 pounds. But Patton had more trouble than did King. Patton had three matches just to enter the round robin. In those matches he lost to Jim Triman of Belleville, 10-8; pinned Jim Kolburn of Bethalto; and beat Steve Armstead of Cahokia, 19-5.

In the round robin, Patton pinned Larry Pannell of East St. Louis and beat South's Lupardus, who finished second, 13-7 for the top spot of the division.

Another South wrestler, Jim Frangoulis, also placed first in the 178 weight class. Frangoulis like King was in a division with only one other wrestler, John Jackson of East St. Louis. Frangoulis pinned Jackson in 1:03 for the championship.

In addition to Lupardus and Polson, three other Granite City wrestlers qualified as second place finishers.

At 98 pounds, Chris Cottrell of South won his first match, beating Ki Kristoff of Bethalto 9-3. But Cottrell was pinned by the eventual first place finisher, Bobby McDaniel of Cahokia, in 3:30 in his second match.

Jerry Miller of South was second among three wrestlers in the 114½-pound class. Miller beat Mike Geller of Belleville, 20-7 in his first match, but lost to first place finisher Mark Kristoff of Bethalto in his second match, 21-7.

Kevin Shemwell of North was second at 132 pounds. He won three matches in the opening rounds, including two by pins, and lost once. In the round robin, he beat teammate Bobby Kirgan,

(Continued on Page 13)

BAC lands three GC kickers

BELLEVILLE — Belleville Area College could have a definite "Granite City flair" about it next season. BAC head soccer coach Mike Moore made the announcment Friday that he has recruited three of the best high school players from Granite City for his squad of next season.

Jeff DeMott of Granite City North and Granite City South stars Andy Costillo and Frank Schwartzkopf have decided to enroll at BAC.

DeMott was the leading scorer at GCHS North last season. Costillo was the goal keeper for South's state champions. Scharwtzkopf was one of the top scorers at South.

In addition, Moore announced that he has recruited several other area kickers in what could be his best recruiting year ever.

Also enrolling at BAC next season will be: Brian Hess, Jim Steinwagner, Bob Sova and Dennis Garcia from Collinsville; Chris Generous, John Winter, Tim Verdu and Randy Kuhlman from Belleville West; Steve Rainbolt from Belleville East; Brian Vollmer and Harry Anderson from O'Fallon; Troy Robinette from Belleville Althoff; Pete Morgan from Maryland and Phil Beginski from Mascoutah. The latter two played at Scott Air Force Base.

"I'm still talking to some more Granite City boys for next season," said Moore. "I can't say who they are, but I'm hopeful they will decide to go to BAC next year also."

Moore said that the addition of the Granite City players adds "veteran poise" to his team. "There's a good chance that the Granite City boys will see a lot of playing time," he said. "I've never had a Granite City player who didn't get a lot of playing time in here and I see no reason to change it with the group we've got coming next season."

Moore said that two-a-day workouts for the soccer team will begin Aug. 13 at BAC. Classes will start Aug. 20.

Moore said anyone wanting to try out for the team should go the the Aug. 13 work out or call him at BAC.

It was also announced that two former Granite City stars who played two years at BAC have picked the colleges they will attend next year.

Mike Austin, a former GCHS South player, will play for Indiana State University at Evansville where he will major in biology. He was a two-year starter for Moore at BAC and had 13 goals and 13 asssists last season. Terry Carden from of GCHS North, a two-year fullback at BAC, will also attend ISU-E next season.

Races washed out

GRANITE CITY — The scheduled races at Tri-City Speedway here Saturday were cancelled because of rain.

The next regularly-scheduled program at Tri-City will be next Saturday, June 30 when the "Burger King Special" will be run. Starting time will be 8 p.m.

Moss to Vandalia

VANDALIA — Former St. Paul-Highland basketball coach has been named as the new head basketball and assistant football coach at Vandali High School. He replaces Jim Corrona, who recently aceepted the head basketball copaching position at Salem High School.

Moss will begin his new duties efffective next school year.

McKendree releases '79 soccer dates

LEBANON — Five of the top 20 rated soccer teams in the midwest are among the opponents on McKendree College's 18-game soccer slate for the 1979 season.

Rockhurst, Avila and Sangamon State University, who were not only ranked among the top 20 midwestern teams, but also in the top ten National Association of Intercollegiate Athletics (NAIA) national rankings are scheduled to play the Bearcats, as well as Harris-Stowe College and the University of Missouri-St. Louis, who also finished the 1978 season ranked among the top 20 teams in the midwest. The Bearcat kickers defeated Avila College 2-1 last season.

"We do face a tough schedule," noted John Casey, who begins his first year as head soccer coach at McKendree. "But with 16 of 19 players returning . . . I'm looking forward to another winning season."

Among Casey's talented group of returning players for the 1979 stint is sophomore Jim Hefner. Being named to the NAIA All-Distrist 20 team and the NAIA All-Area III team, (Area III is made up of schools from Illinois, Minnesota, Wisconsin and Iowa) he notched 13 goals and two assists in McKendree's 11-5 finish in 1978.

Also, Larry Beermann and John Kowalis, both juniors, were named to the NAIA All-District 20 defensive second team, each scoring one goal during the 1978 season.

The Bearcats will open the 1979 season at the UMSL tournament September 8 and 9. Playing Blackburn in the first game, the 'Cats will play Benedictine College in the second round of action.

Ottawa University (Ottawa, Kansas), Westminster College and Indiana State are three newcomers to the 1979 McKendree schedule.

After long wait, King makes it to state

DON KING

By KEVIN ALLEN
of the Press-Record

GRANITE CITY — Don King looked restless. He moved from metal folding chair to the wrestling mat, from the judges table to the cool breeze outside.

He was waiting for his match to come up. At 191½ pounds, he was in a weight class with just two contestants. He and Scott Polson.

Both had wrestled for Granite City South during the high school season, but now they were entered in the district of the Illinois Wrestling Federation's free-style tournament.

Both first and second place finishers in the tournament would earn the right to go to the state tournament in two weeks.

So, no matter how the match between the two teammates turned out, both knew they would qualify for state.

"I'd prefer to have more people to wrestle," King said as he leaned back in a folding chair near the edge of the mat. "It's more of a challenge when you wrestle someone you don't know, they may be better than you expect."

While waiting for his match with Polson, King watched some of his other teammates wrestle. Some had completed up to three matches before he began to warm up for his first and only time on the mat.

But King kept occupied. He shouted encouragement to his friends on the mat, frequently rushing up between periods to demonstrate a move, or just offer a cooling towel.

"I was expecting more people to be entered before I came today," King said. "You have to have a federation card and money for an entry fee to enter."

King waited nearly three hours before his match was called over the loud speaker on the judges table. Three hours of waiting resulted in six minutes of wrestling.

He and Polson squared off at the center of the mat. For the first minute neither could manage to break on the scoreboard. Then, with 55 seconds showing, King scored a three-point fall.

After that, it was all King. At the end of the second period the score was 10-2. King picked up four more points in the final period, while Polson added only two. The final was 14-4.

"It's hard to get up for a match when you know both of you are going to state," King said. "You look forward to going up there even so."

King said one of the main reasons he regretted not having move competition here was the level of competition in the state tournament.

"When you go up there you face guys from Chicago. Those guys practice 12 months a year," he said.

After his match with Polson, King came back to his folding chair beside the mat. He was winded, and sat regaining his breath. "I was really sucking air out there," he said.

A friend who had been talking to King from time to time during the meet came up. "Well, was it worth it?" he asked.

"I don't know," King said. "I needed the practice. Ask me again in two weeks and I'll tell you."

COUGAR'S SCHOLAR-ATHLETE — Dennis Huenke, left, a former member of the soccer team at Southern Illinois University at Edwardsville and past-president of the SIUE Alumni Association, congratulates Mike Waldo, right, of Granite City, on being named the University's "scholar-athlete" for 1978-79. Waldo played two years on the SIUE varsity basketball team for Coach Jim Dudley.

(SIUE Photo)

'Hitless' Mitchell drops doubleheader to Collinsville

By TOM SCHOCKER
for the Press-Record

COLLINSVILLE — "Where have all the hits gone?" If the Mitchell Athletic Club could put that to music they would be singing it after Sunday's game with Collinsville. Collectively they could muster only 11 hits on the day off a stingy Collinsville pitching staff. Mitchell dropped both ends of their twin-bill 8-5 and 14-7 to Collinsville in the Inter-City League action Sunday at Fletcher Field.

Just about everyone in the Inter-City League believes that the Music Room Vans is the team to beat but Collinsville player-coach Bob Scott said, "Our defense is sound and we are finally hitting the ball. We are coming around.' In a previous meeting the Vans defeated Collinsville twice. "We played them a good ball game," said Scott. "They made the plays and we didn't." He was very optimistiq about their chances. "If anyone has a chance to catch and beat the Vans, we do," said Scott.

Collinsville took its 9-3 record and proved its second place ranking with an awesome display of batting, singling Mitchell "to death" in the first inning. They collected six hits, five in a row, which allowed five runners to cross home plate. With a comfortable lead they insisted on sitting on their bulge.

Getting bored with just five runs Collinsville's bats went back to work in the third and an additional run was gained on a couple of hits. The fire power of the opponents was finally too much for Mitchell's starting pitcher Mike Stanton as two more base hits and a walk chased him to the bench. Relief pitcher Terry Page came in the game throwing smoke but Collinsville kept on hitting. After recording the first two Page beared down. Unfortunately a triple crushed his hopes and two more runs came home.

Being down eight runs entering the sixth ining of a seven inning game seems to be an unbelievable task. Mitchell, determined as always, almost made believers out of the fans and themselves. A good hitting eye proved beneficial as Collinsville issued five walks, coupled with two hits and Mitchell exploded for five runs of their own. The big blow coming from Bob Robertson with a bases-loaded double.

Already convinced it can score runs, Mitchell was sparked up for the final frame. That spark was extinguished by Collinsville's pitching. Mitchell's player-coach didn't have much to say after the game. "It was a tough one to lose. The ball had eyes for them, said Crawford.

Once a mistake has been made, some sort of alteration should be done to correct that mistake so that it doesn't happen again. In the case of the second game with Collinsville, Mitchell did not correct that first mistake.

As in game one, the nightcap proved very rewarding for Collinsville as their biggest run production came in the opening frame. It used every device in the book to score their runs. An error, wild pitch, passed ball, stolen base, walk and of course its ever present base knocks enabled Collinsville to score six times.

Trying to top its previous run output Collinsville added two more in the second before Mitchell could break through. Hitting the ball plagued Mitchell all afternoon but whatever hits they did get they capitalized on. Scoring a single run in the second, two in the third and a Bryan Sikes triple with the bases loaded in the fourth for three pulled Mitchell to 6-9. Its efforts were just not enough.

Collinsville, afraid of a comeback, put the game out of reach with a five run barrage in the fourth. Mitchell tried to dig up a rally but could only fined one run in the fifth and lost the game by seven. Player-coach Ken Crawford relieved in the fifth, giving up one hit in two innings of work.

The double loss had a definite effect on Crawford as his only words after the game were, "I just really feel down." In a final effort Crawford said, "The way I felt in relief, maybe I should have started myself in one of those games. Then, of course, I would be second guessing myself."

INTER-CITY RESULTS
SUNDAY, June 24
First game
Collineville 8, Mitchell 5

MAC	0 0 0 0 0 5 0-5	4	2
CV	5 0 1 0 2 0 x-8	13	0

Mike Stanton, Terry Page (2) and Bryan Sykes; Bob Scott and Dave Huddleston LOB-Mitchell 6, Collinsville 10; 2B-Jeff Stamper (M), 3B-Rick Hawkes, Bob Scott (CV).

second game
Collinsville 14
Mitchell 7

M A C	0 1 2 3 1 0 0 0- 7 7 3		
CV	6 2 1 5 0 0 x-14	16	2

Doug Rains, Ken Crawford (6) and Bob Dickerson. LOB-Collinsville 5, Mitchell 5; 2B-Tom Bury, Bobn Scott (CV); 3B-Bryan Sikes (M).

LEGION BASEBALL
FRIDAY, June 22
Highland 3, Glen Carbon 2

GC	0 0 0 0 0 0 2-2	4	0
HL	0 0 1 0 0 0 2-3	5	0

Steve Doty and Tim Dudley; Zobrist and Hoffman.

HR-Jeff Stamper (GC).

Reds tryout camp July 6

A tryout camp for baseball players will be conducted by the Cincinnati Reds on Friday, July 6 at Salem, Ill. The camp is open to boys aged from 16 to 22. High school sophomores and juniors are also being urged to attend.

Reds Scouting Supervisor Chet Montgomery will oversee the tryout, which is scheduled from 10 a.m. to 4 p.m. at the Salem High School field.

Montgomery will be assisted by scouts Bob Jamison, Duane Majors, Marty Daily and Emil Toffant. The latter is sheriff of Madison County.

All eligible players are being requested to furnish their own personal gear—shoes, uniforms and gloves. The Reds will provide bats and baseballs.

In addition, players will be responsible for traveling and living expenses, if any, unless they are signed to contracts with Cincinnati Reds organization teams.

Players must be 16 years of age to be eligible and all American Legion players must have written approval from their Legion coaches or post commanders, if attendance at the tryout is in direct conflict with the American Legion activities.

Racquetball on KETC-TV

ST. LOUIS — All the thrills and excitement of one of the fastest, most physically demanding sports are captured when top professional racquetball players compete in the finals of the "Sixth Annual Idaho Pro-Am Racquetball Tournament," at 10:30 p.m. Saturday, June 30 on KETC-TV Channel 9.

Taped [illegible] glass [illegible] in Boise, Idaho, the world's largest racquetball facility, the 90-minute telecast will feature four of racquetball's top pros in the exciting final rounds of the men's and women's singles competition.

The women's singles final competition pits Shannon Wright of Las Vegas, Nev. — the [illegible] pro for the [illegible] — against [illegible] of Salt Lake City, Utah, Wright's only serious competition.

The men's singles championship features two of the top rookies on the pro tour.

Sports shorts

Trojans honored

STATE OF ILLINOIS
EIGHTY-FIRST GENERAL ASSEMBLY
HOUSE OF REPRESENTATIVES
House Resolution No. 209
Offered by Representatives
Sam Wolf, McPike and E. G. Steele

WHEREAS, The Trojans of Madison Senior High School, Madison, Illinois, posted a brilliant 25-5 record for the 1978-79 season; and

WHEREAS, The tough and talented Trojan Basketball Team, winners of the Freeburg Regional, the Vandalia Sectional, advanced to Champaign after winning the Charleston Super Sectional; and

WHEREAS, In the opening game at the Assembly Hall, faced with a formidable opponent, Havana, the Trojans displayed the same skill and courage it took to reach this coveted plateau, however, they were unable to subdue the strong Havana team who won the long and grueling basketball game; and

WHEREAS, Despite the loss, the Madison community is proud of their fine basketball team because they represented themselves well throughout the season and the playoffs; and

WHEREAS, Special thanks goes out to head coach Larry Graham, assistant coach David Hodges, managers, cheerleaders and of course the Trojan Basketball Team for devoting so much of their time and talents t develop a winning team at Madison Senior High School; therefore, be it

RESOLVED, BY THE HOUSE OF REPRESENTATIVES OF THE EIGHTY-FIRST GENERAL ASSEMBLY OF THE STATE OF ILLINOIS, That we congratulate the Trojans of Madison Senior High School for having such a victorious season; and that we wish them much continued success in the future; and, be it further

RESOLVED, That a suitable copy of this preamble and resolution be presented to the coaches, players and managers of the Madison Senior High School Trojan Basketball Team.

Adopted by the House of Representatives on April 19, 1979.

William A. Redmond
Speaker of the House
John O'Brien
Clerk of the House

Kabbes signs with SIU-E

EDWARDSVILLE — Scot Kabbes, a six-foot, 175-pound basketball guard from St. Anthony High Schoo' in Effingham, has signed a letter of intent to enroll at Southern Illinois University at Edwardsville, according to Cougar Coach Jim Dudley.

An all-stater on both the Illinois Basketball Coaches Association and the Chicago Tribune honor teams his senior year, Kabbes is a deadly outcourt shot. In three years on the St. Anthony squad, he hit an average of 48 percent from the floor and 79 percent at the free throw line.

Overall, young Kabbes averaged 16.7 points per game in his three seasons on the St. Anthony varsity. His best year came in his junior season when he helped St. Anthony finish fourth in the Illinois Class A tournament at Champaign.

Dudley's signing of Kabbes was also an added dividend for the Cougars' baseball coach, Gary Collins. Kabbes, son of Ron Kabbes, a former pro baseball player and now a scout for the Baltimore Orioles, is a standout second baseman and is a better-than-average pitcher.

Cheek enrolls

EDWARDSVILLE — Keith Cheek, a 6-1, 155-pound guard from Rantoul, Ill., has signed a letter of intent to enroll at Southern Illinois University at Edwardsville, it has been announced by Jim Dudley, varsity basketball coach.

A guard, Cheek averaged 15.7 points per game and led the Rantoul High School team in scoring. A deadeye shot at the free throw line, he averaged .833 on his free throws. He was named the team's Most Valuable Player his senior year. His coach at Rantoul High was Bill Anderson.

Over the two years he played on the Rantoul varsity, Cheek was picked twice on the Chicago Sun-Times all-state honorable mention squad. In addition, he was picked his senior year as the Most Valuable Player in the Champaign tournament.

Saluki women games

CARBONDALE — A pair of holiday tournaments, four doubleheaders with the Saluki men's team, and meetings with highly regarded Drake and Northwestern highlight the 1979-80 Southern Illinois University-Carbondale women's basketball schedule.

SIU-C will open on the road with neighboring Murray State, Nov. 19, and participate for the second consecutive year in the Thanksgiving Tournament at Southwest Missouri, Nov. 23-25, before staging its home opener, Nov. 30, against Union University of Jackson, Tenn.

A busy December slate features a four-game home stand that includes in-state rivals Chicago Circle (Dec. 15) and DePaul (Dec. 20). The home stand will serve as a final warmup for the Lady Salukis appearance at the Queens College Christmas Invitational in New York City, N.Y., Dec. 27-29.

SIU-C women's cage coach Cindy Scott labeled the upcoming schedule attractive and challenging.

"Our schedule is probably the most competitive one ever put together for a SIU women's basketball team," Scott said. "We kept all our stronger opponents from last season and added some toughies like Drake, DePaul and Minnesota. The schedule should test our squad and prove appealing to the fans as well."

Scott pinpointed the Queens College tournament as an exceptional opportunity for the new SIU-C cage edition.

"The trip to New York is something we are very much looking forward to," Scott said. "The Queens Tournament is one of the most prestigious invitationals in the nation. It always draws a top flight, intersectional field and lots of media attention on the East Coast. It offers an ideal chance to gain broad exposure for SIU's women's basketball program."

The Salukis return to Carbondale to open the 1980 portion of their season Jan. 5 against Western Kentucky, yet another newcomer to the SIU hardwood schedule. Home meetings with archrival Northwestern (Jan. 18) and dangerous Indiana University (Jan. 26) should key the Salukis drive toward post-season tournament play.

The SIU-Indiana game is part of an SIU Arena doubleheader that also features the Salukis men's team against Tulsa.

Well, they've done it again

By PETE HAYES
Sports Editor
of the Press-Record

The Sporting Thing

GRANITE CITY — It has happened again.

The Chicago area has once again ripped-off the rest of the state of Illinois. This time it was in the form of a so-called "All-State" baseball team.

The Illinois High School Baseball Coaches Association recently announced its 1979 All-State High School team. There ARE four selections on the team from the southern half of the state. But to my amazement, none of the four played on teams that advanced to the state finals in Peoria among Class AA schools (there is only one all-state team — no division between Class A and Class AA).

A second baseman named Shelby Biggs from Casey, Matrion third baseman Joe Baker, Belleville West pitcher Austin Kattenbracker and New Athens' Ken Pour. You tell me that Biggs has better statistics than Granite City North second baseman Tom Greco and I STILL probably won't believe you.

Even if Biggs' statistics were as good as Greco's, it still wouldn't qualify him for election to the All-State team. Casey just simply does not face the kind of competiton that Granite City North does. Casey is a school of an enrollment of 403.

But my purpose is not to put down Biggs. I'm sure he is a fine ball player. He wouldn't have been considered if he wasn't. But my gripe IS with the selection process — more explicitly, the selection committee.

The All-State committee is headed by Ron Klein of New Trier East High School. In fact, the Illinois High School Baseball Coaches Association has an entire "starting lineup" of Chicago area directors.

For instance: the President is Ed Puck of Hinsdale South; First Vice-President is Ron Guagenti from Rich East; Second Vice-President is Mike Kincanaon from Addison Trail.

The Executive Secretary is Bill Bonk from Quigley South; Treasurer is Ken Niebrugge from A.A. Stagg.

The Board of Directors is made up of people from Carl Sandburg, Evanston and New Trier East.

On the Advisory Board, members are from the University of Iowa (?), Illinois State University, the University of Illinois-Chicago Circle and the College of DuPage.

It seems funny to me that NOT ONE PERSON on the staff of the IHSBCA is from Southern Illinois. In fact, the person from the farthest south school is on the Advisory Board — Duffy Bass from Illinois State.

It's obvious that the Southern Illinois players are going up against a stacked-deck everytime they are in contention for any state-wide honors. A coach is naturally going to vote for "his" boy, or one his team has played against.

Judging from the way Granite City South whipped defending Class AA champion Chicago Marist early this past season and by the way Granite City North was able to hit the "wonder child" pitcher — Bartolomucci from Oak Forest — in the state tournament, one would think the Chicago coaches would realize that they really do know how to play baseball "down there."

Not only that, but a tiny school from Southern Illinois almost won the Class AA state championship this year. Mt. Carmel with an enrollment of 754 (the cut-off is 750) made it all the way to the championship game before falling to Proviso West. The Mt. Carmel squad beat top-seeded Auruora West 3-0 in the quarterfinals and blanked Providence Fremd 2-0 in the semifinals. The latter two schools are from the Chicago area.

Maybe by stacking the deck against kids from Southern Illinois, the Northern Illinois coaches are saying, "Take that, you blankety-blank upstarts."

Reggie Fischer, the Mt. Carmel pitching finished the season with a 13-1 record. He had a complete game victory in the state quarterfinal game, had a save in the quarterfinal contest and suffered his first loss in the state championship game. Yet, he is not on the so-called all-state team, despite being recently drafted by the Chicago White Sox. It's another example of how the IHSBCA All-State team is a fraud.

There ARE some players from Southern Illinois on the team, mind you. The only two from this area are Kattenbracker from West and Pour from New Athens.

No one can argue about those two being named. They are bonafide all-staters.

But don't you think there might be a few more all-staters from this area around somewhere? It's obvious the IHSBCA doesn't think so.

Or at least doesn't want to admit it.

1979 IHSBCA
All-State Team

FIRST BASE — Austin Jersild-Chicago Morgan Park, Tony Tappe-Quincy Notre Dame; SECOND BASE — Shelby Biggs-Casey, Ray Thoma-Chicago Marist; THIRD BASE — Joe Baker-Marion, Steve Stanicek-Rich East; SHORTSTOP — Otis Irvin-Chicago Phillips, Kurt Kaull-Wheaton-Warrenville.

OUTFIELD — Doug Blake-Arlington Heights-Hersey, Jim Cesario-Burbank St. Laurence; Austin Kattenbracker-Belleville West, Brian Sarver-LaSalle-Peru, Bob Schlechte-Steward-Strasburg, Mark Veith-Lisle Benet Academy.

PITCHERS — Tony Bartolomucci-Oak Forest, Stanley Kyles-Chicago Phillips, Ken Pour-New Athens, Scott Garrelts-Buckley-Loda. CATCHERS-Tom Baumgartner-Rich South, Brian Linnemeyer-Camp Point Central.

Scoreboard

Softball

THURSDAY, June 21
Women's 3A League

Dupo Florist 7, Big G's 3 (WP-Denise Stolte, HR-Debbie Sedabres)

Tri-M 4, CD Peters Const. 2 (WP-Jan Cavaness)

ABC Electric 10, Sammy's 7 (WP-Kathy Becherer, Vicki Witt)

Women's 1A League

Hoppe's 14, City Furniture 6 (WP-Jo Wolffe, HR-Mary Patterson)

Pelek 20, Holten Meats 8 (WP-Kim Chastain, HR-Angie Mosby)

Croation Home 13, Elsie's Lounge 11 (WP-Joyce Derner, HR-Vesa Blanton)

FRIDAY, June 22
Church 2A League

Nameoki Presbyterian 9, Tri City Park 3 (WP-Bob Hogan, HR-Rick Dickerson)

New Hope 7, Comm. Heights 4 (WP-Terry Wallace, HR-Steve Roberts, Terry Wallace)

St. John Lutheran 11, 1st Assembly of God 7 (WP-Jon Severine Sr, HR-Chris Hilmer-3)

New Hope 17, Nameoki Presbyterian 8 (WP-Terry Wallace, HR-Wayne Sturgeon)

Men's 4A League

Eagles 18, Roderick's 13 (WP-Jerry Weeks)

Cliff & Co. 16, Stroh Men 6 (WP-Jon Monroe, HR-Jeff Cox)

Eagles 15, Roderick's 3 (WP-Mike Nesbit, HR-Mike Ivie)

Croation Home 12, Prairie Farms 7 (WP-Dave Miskelly, HR-John Bilich)

Church 3A League

Nameoki Methodist 20, Calvary Bpatist 5 (WP-Steve Hileman)

Comm. Heights 4, Betehl Evangelical 0 (WP-Chuck Jacobs)

City Temple 6, St. John UCC 5 (WP-Rod Flood)

Nameoki Methodist 18, Tri City Park 3 (WP-Steve Hileman, HR-Dennis Bernaix, Harry Smith)

SATURDAY, June 23
High School Boys

Enforcers 8, Keggers 7 (WP-Mike Painter)

SUNDAY, June 24
Men's 1A League

AO AMith 24, CMD 6 (WP-Al Fowler, HR-Zack franklin-2, Al Fowler-2, Buck Bucahanan)

Holiday Cleaners 20, Seafarers 3 (WP-Don Dean)

GC Police 18, IHOP 13 (WP-Jim Lengyear, HR-Roger Hayes-2, Dave Ruebhausen)

Men's Fast-Pitch

Hill & Co. 3, Winfield Const. 2 (WP-Jim Kern)

Lincoln AC 27, Outsiders 2 (WP-Bill Schneider, HR-Roger Short)

AMSCO 9, GC Hoboes 8 (WP-Ron Hopper)

AMSCO 2, GC Hoboes 1

TODAY, June 25
Women's 2A League
All games at West Granite

Seebold vs. Smokey Joe's, 7 p.m.

Misfits vs. City Temple, 8 p.m.

Eddie's vs. DNRS, 9 p.m.

Men's 7A League
All games at Worthen Park

Raiders vs. Raider's AC, 7 p.m.

Hotshots vs. Irwin Chapel, 8 p.m.

Jets vs. Count's Coolers, 9 p.m.

Jr. Poole League
All games at Wilson Park

Hooks vs. Smokey Joe's, 7 p.m.

Pete & Mary's vs. Victory Tavern, 8 p.m.

Elks vs. K of C, 9 p.m.

TUESDAY, June 26
Men's 2A League
All games at West Granite

Holten Meats vs. Pontoon Beach Lions, 7 p.m.

Irwin Chapel vs. Our Gang, 8 p.m.

Mercer vs. Brockland, 9 p.m.

Men's 6A League
All games at Worthen Park

MD Imports vs. The Bastille, 7 p.m.

Reb-Cam vs. AAA Bookkeeping, 8 p.m.

Midtown vs. Smokey Joe's, 9 p.m.

High School Girls
All games at Wilson Park

Buenger vs. MAC, 7 p.m.

Winfield vs. G&G, 8 p.m.

Castle vs. MHC, 9 p.m.

WEDNESDAY, June 27
Women's 4A League
All games at West Granite

Green's vs. Clean Craft, 7 p.m.

Sullie's vs. Sedlack, 8 p.m.

Jacobsmeyers vs. Luna Cafe, 9 p.m.

Women's 5A League
All games at Wilson Park

Apple Valley vs. G&G, 7 p.m.

Lucky Ladies vs. Jacobsmeyers, 8 p.m.

Ernie & Annie's vs. St. Mary's, 9 p.m.

Men's 3A League
All games at Worthen Park

Jacobsmeyers vs. American Legion, 7 p.m.

Houser vs. Stooges, 8 p.m.

MHC vs. Zantigo, 9 p.m.

Baseball

THURSDAY, June 21
Dal Maxville League

Burger King 18, Pirates 9

Eagles 15, Jaycees 11

Joe Hoerner League

30 Local 18, Hoffman Realty 5

Slim Culpen League

Mercer-Thoams 34, Eagles 1

Owen Friend League

Hoffman R ealty 20, GC Steel Credit Union 4

KFC 17, Kozyak's 10

Saints 10, Elks 3 (WP-Erric Gray)

PARK RESULTS
FRIDAY, June 22
Atom 1 League

Little Sluggers 62, Eagles 8

Bad News Boys 19, Celtics 14

Jim Holland League

Granite Sheet Metal 7, GC Firemen 6 (HR-Mitchell, Partney, WP-Tate)

Midget 2 League

Comm. Office Products 23, Eagles 8

Bantam 1 League

World Wide Stereo 15, Flyers 8

Juvenile 1 League

State Radio Bulldogs 16, Taco Hut 7 (HR-Linhart)

TODAY, June 25

All games start at 6 p.m.

Atom 2

Foreman vs. Tiger's Pizza, Diamond 5

Pelek vs. GCAC, Diamond 3

Moose Lodge vs. Tigers, Diamond 4

Midget 2

Yankees vs. Jaycees, Diamond 2

St. Elizabeth vs. GC Firemen, Diamond 6

TUESDAY, June 26
Bantam 1

Tigers vs. St, Margaret Mary, Diamond 3

Lindsey Const. vs. Kelly Plumbing, Diamond 4

World Wide Stereo vs. Eagles, Diamond 7

Little Devils vs. Flyers, Diamond 7

Midget 2

Eagles vs. Yankees, Diamond 6

Juvenile 1

Nestle's vs. GC Steel Credit Union, Diamond 2

WEDNESDAY, June 27
Atom 1

Celtics vs. Little Sluggers, Diamond 3

Thunderbirds vs. Bad News Boys, Diamond 4

Midget 1

Eagles vs. Burger King, Diamond 7

THURSDAY, June 28
Bantam 2

Granite Sheet Metal vs. Kozyak's Tigers, Diamond 5

Hoffman vs. Elks, Diamond 4

KFC vs. Saints, Diamond 3

MIdget 1

Prairie Farms vs. Pirates, Diamond 7

MITCHELL RESULTS
THURSDAY, June 21
Atoms

BJ's 4, Reds 2 (WP-Billy Growell, HR-Jeff Scheaffer)

Reds 3, BJ's 0 (WP-Jeff Bast, HR-Brian Verson)

Bantam

Royals 10, Tigers 7 (WP-Dave Coleman)

Midget

Tigers 3, Jaycees 2 (WP-Tim Gray)

FRIDAY, June 22
Atoms

Rugs RAts 12, Tigers 0 (WP-Greg Hartman, HR-Rich Kelleke, Greg Badger)

Bantam

Reds 16, a's 15 (WP-Scott Grimm, HR-Darrell Scheaffer, Paul Langley)

Midget

Reds 12, A's 2 (WP-Scott Speck)

CHARGER CHAMPS. Pictured above are members of the Sacred Heart-St. Joseph Volleyball Chargers which won first place in the recent Catholic Youth Volleyball League Tournament. Front row: Paula Dixon, Diane Berkshire and Lisa Walker. Row two: Assistant Coach Sue Kowalski, Maria Lopez, Marilyn Guenther. Row three: Coach Jeanne Brandon, Theresa Soellner, Cheryl Pashea. Row four: Jackie Sauers, Theresa Vasquez, Debbie Daugherty, Allison Boyd. Top row: Paula DeRuntz, Diane Waltenberger, and Jeanette Narup.

Golf tourney

EDWARDSVILLE — The Friends of the Illini Scouters will hold their fourth annual 36 hole handicap golf tournament Aug 18 and 19 at Oak Brook Golf Club, Fruit Road near Edwardsville.

All proceeds from the tournament will go to the Cahokia Mounds Council of the Boy Scouts of America.

Entry fee is $30. There will be a "Closest to the Hole Contest," as well as trophies and prizes.

Those interested may send reservations to: Oakbrook Golf Club, Fruit Road, Edwardsville, Ill. 62025 along with the entry fee.

Those wanting further inforamtion may call 656-5600.

'THIRD IN FIRST.' After completing its first year of competition, the men's intercollegiate bowling team of Southern Illinois University at Edwardsville placed third in the Association of College Unions-International team sectionals in Kansas City, Mo. Displaying the team's first major trophy are (from left) SIUE bowlers Mark Hartman of Collinsville, coach Foster Schlieder of Wood River, Len Cuvar of Granite City, team captain Larry Haughey of Muskogee, Okla. and Stan Samoska of Collinsville. Team members not pictured are Stan Hale of Granite City and John Seketa of Benld.

Tri-City

(Continued from Page 11)

Cope singled in Ambuehl.

But that was all for for Tri-City in the scoring column. Even though it banged Sparrow around to the tune of nine hits in the game, they could not find the proper combinationm for a scoring threat.

But Evansville did. After scoring single runs in the third and fifth innings, it brought the roof down on Tretter and Tri-City in the sixth.

After Graves led off with his home run, Tretter was lifted in favor of reliever Yount. "Jeff looked as if he was getting tired out there," said Champion. "He had pitched a good game, but seemed to be giving out the last couple innings or so."

Evansville's Dan Ray reached base on an error by the Tri-City shortstop, Rich Cope. The ball took a bad hop and flew over Cope's head, allowing Ray to reach second. Fred Maurer then single him home with what proved to be the eventual winning run.

Mike Thomas of Evansville then reached base on a fielder's choice, which forced out Maurer at second base. He advanced to second on a wild pitch by Yont which allowed Ray to cross the plate. Thomas advanced to third on a wild pitch and scored on Yount's third WP of the inning.

"They were all curve balls in the dirt," said Champion. "Ficker could not handle them, but they were wild pitches."

In the second game, the leaks appeared in the first inning in the Tri-City defense. Leading off, Evansville's Terry Eli singled to centerfield. Then, Ray lined a shot to Lewis, who had moved from left to rightfield. Lewis came up with the catch, but — looking to double Eli off first base — dropped the ball. Both runners were safe, putting runners at first and second with none out.

A passed ball by Ficker sent Eli to third. Ray stayed at first, but stole second on the next pitch from Tri-City starter Dave Weil.

Maurer walked, loading the bases. The next Evansville batter grounded to Cope who threw to first baseman Todd McFarland for the out. Eli scored from third on the play.

A fly ball to Ambuehl in left field was dropped, allowing two more runs to cross the plate before Weil shut the door on Evansville.

Tri-City, however, chipped away at the Evansville lead. In the fourth inning, DeGonia tripled to left-center and scored on a passed ball for Tri-City's first run of the game.

In the sixth inning, DeGoinia once again tried to pump life into the Tri-City cause. He reached base when he beat out the Evansville catcher's throw to first on a passed ball after a strike out. He stole second, went to third on another passed ball and scored on a single by third baseman Jeff Parker.

But that was all the scoring for Tri-City in the game. Evansville pitcher Ray Chapman allowed them only two hits the entire game.

NOTES: Regular Tri-City catcher Mark Linhart missed the Evansville trip because of a summer job that occupied his weekend. He is expected to be back in the starting lineup Tuesday when his team travels to Edwardsville. ...Champion may have found a new infield. He may have Rich Cope at shortstop, Kevin Sykes and second along with Parker at third and either McFarland or Thurmon at first Tuesday. He would move Bob Stegemeier from second to the outfield, as he did Saturday against Evansville. ...The coming week will "make or break" Tri-City, according to Champion. His team has games against Edwardsville, Glen Carbon and Collinsville. Glen Carbon and Edwardsville are one notch higher than Tri-City in the District 22 North Division standings at 5-3. Tri-City's league mark is 5-4.

CORRAL LIQUORS
PHONE 451-9116
3304 NAMEOKI RD.

Soccer camp

DESOTO, MO. — Openings still remain for the first week, July 8-13, of the Burt Ranch Soccer camps for boys aged 7-16. The second session, July 15-20, is filled.

Located on a 214-acre site near DeSoto, Mo., about 35 miles south of St. Louis, the camp offers intensive soccer training through drills, scrimmages, films and lectures.

The staff features Pat McBride, a 10-year veteran of the North American Soccer League and head coach at Meramec Community College; Bob Brunette, coach of, the Missouri state champion Busch senior team and athletic director of the Affton School District in St. Louis; Rick Benben, assistant coach at Southern Illinois University-Edwardsville, and Mike Kelly, head coach at Blackburn College in Carlinville, Ill.

Players from St. Louis University, SIU-Edwardsville and Quincy College will serve as counselors.

Boys stay at the camp full-time. They have access to a full range of facilities: dormitories, dining hall, full-size soccer field, drill areas, swimming pool, wooded areas, a lake and a stream.

Now in its seventh year of operation, Burt Ranch Soccer Camp has enrolled over 1,400 boys. This year's edition costs $125 per week. For more information, call (314) 631-7114 or write the camp at 731 Davemar, St. Louis, Mo. 63123.

Glen Carbon

(Continued from Page 11)

game might be attributed to the lighting of the Highland park.

"They didn't see these lights in high school," he said. "I think it may have been a problem early in the game."

Whatever the explanation, neither team had much in the way of base runners. Zobrist held Glen Carbon to only four hits in the game, and walked only one.

Doty gave up five hits and walked four.

Jovi sees the meager performance at the plate a disturbing trend. "We've been getting nothing from the top of our line-up," he said. "Tom Greco (Glen Carbon's number three batter) hit over .400 in high school. Now he's slipped below .300."

Eight

(Continued from Page 11)

who finished third in the division, then lost to first place finisher Ken Bennett of East St. Louis, 9-6.

Granite City wrestlers

First Place: Tracy Patton GCN 123, Jim Frangoulis GCS 178, Don King GCS 191½.

Second Place: Gerry Miller GCS 114½, Chris Cottrell GCS 98, Kevin Shemwell GCN 132, Rod Lupardus GCS 123, Scott Polson GCS 191½.

Third Place: Bobby Kirgan GCN 132.

SKOTTY'S
Jewelry & Card Shop
1304 Niedringhaus
876-6414

NEED A CAR?
Rent a FORD from
'BO' BEUCKMAN
Ford
HAROLD CHITWOOD
1823 Vandalia Collinsville 344-5105
RENT-A-CAR

CARPET EXTRAVAGANZA
OUTDOOR SALE!!
WIN ROUND TRIP AIR FARE TO LAS VEGAS!!!
R&R CARPET is happy to announce that we are extending our sale indefinitely. Due to cooperation, successful business and happy people, the demand has increased. So has our inventory. Many colors and patterns to choose from.
DEMAND IS HIGH — VOLUME MEANS PASSING SAVINGS ON TO OUR CUSTOMERS
HOURS 9 A.M. to 8 P.M.
2880 Madison Ave.
(Next to the Taco Hut in Granite City)

SAUGET
GRANITE CITY
RACQUETBALL CLUB
and Fitness Center
3901 STEARNS AVE.

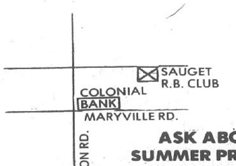

LADIES
SHAPE UP
FOR SUMMER
COUPON
GOOD THRU JUNE 30, 1979
10 Visits for $10.00
Offer Good for 30 Days From Date of Purchase
Call or Come In Today For Your Free Figure Analysis
Separate facilities for men and women. Sauna, Steam Room, Whirl Pools, Private Showers and Dressing Areas, Lockers, Exercise Classes.
Baby Sitting Available

ASK ABOUT OUR SPECIAL SUMMER PROGRAMS FOR KIDS!
Call today, you'll be glad you did!
931-6300
SAUGET RACQUETBALL CLUBS FITNESS CENTERS

Variable rate mortgages soon

Savers, home buyers and mortgage lenders stand to benefit from new Federal Home Loan Bank board regulations, according to an Illinois savings and loan expert. The regulations, authorizing variable rate mortgages and affecting savings accounts, take effect July 1.

The new mortgages can benefit home buyers in the long range, said Donald F. Morton, president of the Illinois Savings and Loan League. The league is a trade association representing virtually all S&L's in the state.

A variable rate mortgage is a loan whose rates can change, generally as economic conditions change, and typically only within strict limits, either up or down over the life of the loan.

Morton expects rate mortgages (VRM's) to be offered to Illinois borrowers at ¼ percent below market rate, except during periods of tight money. In California, where VRM's were authorized last year, initial interest rates have been almost ¾ percent below conventional mortgages, he said.

As it now stands, federally-chartered savings and loans can offer variable rate mortgages July 1, but unless the Illinois General Assembly enacts legislation by June 30, state-chartered institutions will not be able to.

Because most economists feel that mortgage interest rates are at their peak now, borrowers who take out variable rate mortgages will save money as interest rates go down, he predicted.

"This is the time to have a variable rate mortgage," Morton added. "Under the regulations, if the cost of funds goes down, mortgage lenders must pass those savings on to holders of such mortgages. The homeowner's monthly mortgage payment would decrease."

Three new federal regulations deal with savings accounts. In an effort to promote further thrift, federal regulators authorized effective July 1 a rate boost for passbook accounts, a new four-year certificate pegged to Treasury securities, and the removal of minimum deposit requirements for most account categories.

A change for savers is the elimination of requirements for minimum denominations on most consumer-type time deposits, Morton said. While institutions may set their own minimums, this could mean small savers will have a better chance of keeping up with inflation, he said.

The importance of savings and loan associations' specialized role in providing home mortgage loans was reaffirmed, as the new savings regulations continue to permit S&L's to pay one-quarter of one percent more than commercial banks for the same offerings, Morton added.

nThe new variable rate mortgages carry built-in safeguards. The new rules, for instance, allow the loan rate to change only once a year—and then only in accordance with a nationwide savings and loan cost-of-funds index published by the Federal Home Loan Bank.

The maximum allowable increase, or decrease, under the new rules is ½ of 1 percent per year. The loan rate can increase no more than 2½ percent over the life of the loan, but there is no overall limit on how far the rate can decline.

The purpose of the variable rate mortgage, Morton said, is to help assure a "stable supply of funds to the mortgage market."

ORDER JAIL TIME

Peter M. Carbone, 18, of 2613 Center St., has been sentenced to serve two years of probation and 90 days in the Madison County Jail after he pleaded guilty to a burglary which occurred Nov. 29, 1978, in Madison County. Circuit Judge Horace Calvo pronounced sentence.

EARS PIERCED
WALKER'S JEWELRY
Call 451-4759

Like a good neighbor, State Farm is there.
with help for your car, home, life and health insurance

See me.

ED NICHOLS
3014 Madison
876-8728

RAY MORGAN
1506 Johnson Rd
876-7373

TOM THEBEAU
2534 Madison
877-5504

JOE HASSLER
3727 Nameoki
877-4918

BILL FRAZIER
CPCU/CLU
2126 Pontoon Rd.
451-7507

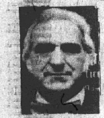
MIKE TOUNDAS
1801 Pontoon
797-0100
797-0101

STATE FARM
Insurance Companies
Home Offices: Bloomington, Ill.

Life Aluminum Products, Inc.
214 W. Hale
Edwardsville, Ill.

ALUMINUM - VINYL STEEL SIDING
GUTTERING
PRIME WINDOW REPLACEMENT
STORM WINDOWS AND DOORS

Windows, Sills, Casings, Overhangs, Facia, Optional

Call Collect
656-0912

• FHA TERMS
• EVERY JOB SUPERVISED
• FREE ESTIMATES

☆ St. Louis Beautification Award ☆

SCHNUCKS 1ST FOR THE 4TH

NOTICE TO OUR CUSTOMERS
Due to the uncertainty of truck deliveries we may be temporarily out of some products and we may be forced to limit quantities of available products.

PRICES GOOD THRU TUESDAY, JULY 3, 1979

ALL MEAT—VAC PAK—SKINLESS
Hunter Hot Dogs 12-oz. Pkg. 79¢

FARMLAND'S MAPLE RIVER OR HUNTER'S FRONTIER—WHOLE
Boneless Hams . . . . Lb. 1.59

HICKORY SMOKED—FULLY COOKED—7-8 LB. AVG.
Shank Portion Ham . . . . . Lb. .79

ALL VARIETIES—(1½ LB. ROLL $2.23)
Rice's Pork Sausage . . Full Lb. 1.49

GOLDEN WEST—THE VERY BEST
Tub 'O Chicken
Lb. 53¢
3 BREAST QUARTERS WITH FULL BACKS—3 LEG QUARTERS WITH FULL BACKS—3 WINGS—3 NECKS—3 GIBLET BAGS

SAVE 34¢
PLAIN OR SMOKED—KRAFT
Barbecue Sauce
49¢ 18-oz. Bot.
LIMIT ONE WITH COUPON IN STORE & $5.00 OR MORE ADD. PURCHASE $15.00 OR MORE PURCHASE REQUIRED FOR KRAFT BARBECUE SAUCE, BETTY CROCKER CAKE MIX & CAMPBELL'S PORK & BEANS

SAVE 42¢—9 VARIETIES—SUPER MOIST
Betty Crocker Cake Mix . . . 18½-oz. Pkg. 49¢
ONE LIMIT WITH COUPON IN STORE & $5.00 OR MORE ADDITIONAL PURCHASE $15.00 OR MORE PURCHASE REQUIRED FOR KRAFT BARBECUE SAUCE, BETTY CROCKER CAKE MIX & CAMPBELL'S PORK & BEANS

SAVE 50¢—2 LITER BTL.—ONE WAY
Coke or Tab . . . . Each .79

SAVE 40¢—WHITE
Paper Plates . . . . 100-Ct. Pkg. .69

SAVE 78¢ WITH COUPON IN STORE—ALL GRINDS
Safari Coffee . . . . 2 Lb. Can 3.79

SAVE 16¢ ON 2—CAMPBELL'S
Pork & Beans . . . . 16-oz. Can .25
TWO LIMIT—WITH $5.00 OR MORE ADDITIONAL PURCHASE $15.00 OR MORE PURCHASE REQUIRED FOR KRAFT BARBECUE SAUCE, BETTY CROCKER CAKE MIX & CAMPBELL'S PORK & BEANS

SOME ITEMS NOT AVAILABLE AT 614 OLIVE

IN THE HUSK
Sweet Corn . . Each 12¢
HUSKED & TRAY PACKED—5 FOR 89¢

THOMPSON—WHITE
FIRST OF THE SEASON
Seedless Grapes
Lb. 78¢

SCHNUCKS—FRESH—MEDIUM
Grade A Eggs . . Dozen 49¢
WITH COUPON IN STORE & $5.00 OR MORE PURCHASE

SAVE 16¢—ICE MILK OR
Staff Sherbet . . . . Half Gal. .99

SAVE 24¢ ON 4—FROZEN
Minute Maid Lemonade . . . . . . 4 6-oz. Cans 1.00

SAVE 20¢—NANCY ANNE
Honey Wheat Cake Donuts . . . . 9 In Pak .99

Schnucks

COUPON CORNER
These coupons are available at your Favorite Schnucks Store:

SAVE 34¢	KRAFT BARBECUE SAUCE	18-oz. Bot.	.49 *
SAVE 42¢	BETTY CROCKER—SUPER MOIST CAKE MIX	18½-oz. Pkg.	.49 *
SAVE 78¢	DANA BROWN'S SAFARI COFFEE 2	Lb. Can	3.79
SAVE 24¢	STAFF—STUFFED MANZANILLA OLIVES	7-oz. Jar	.99
SAVE 38¢	NESTEA INSTANT TEA	3-oz. Jar	1.99
SAVE 44¢	9 VARIETIES ROYAL GELATIN 6	3-oz. Pkgs.	1.00
SAVE 17¢	BODY BATH CARESS SOAP 2	4¾-oz. Bars	.89
SAVE 50¢	SAUSAGE OR COMBINATION JENO'S PIZZA	20-oz. Size	2.49
SAVE $2.00	WEAR-EVER—1½ QUART OPEN SAUCE PAN	Each	5.99
SAVE $2.00	ON THE PURCHSE OF ANY $6.29 VALUE SUNGLASSES		
SAVE-SAVE	SCHOLL'S SANDLES	Pair	9.97
SAVE-SAVE	DEODORANT BAN ROLL ON	1.5-oz. Pkg.	.89
SAVE-SAVE	ALL VARIETIES AGREE SHAMPOO	12-oz. Bot.	1.19
SAVE $2.98	MULTI—POSITION CHAISE LOUNGES	Each	8.99
SAVE 22¢	BEE DELUXE PICNIC JUG	Half Gal.	1.77
SAVE 49¢	49 PC. TABLE MATE PICNIC PACK	Each	2.00
SAVE 30¢	CORN WHISK BROOM	Each	.99
SAVE $1.00	ON PURCHASE OF POUND OR MORE HARD SALAMI		
SAVE 50¢	ON PURCHASE OF POUND OR MORE BRATWURST OR KNOCKWURST		
SAVE 20¢	ON PURCHASE OF A LOAF OF—REG. OR CHEESE COLE'S GARLIC BREAD		
SAVE 20¢	ON PURCHASE OF POUND OR MORE OSCAR MAYER LITTLE PORK LINKS		
SAVE 10¢	WHITE OR YELLOW POPCORN 2	Lb. Bag	.69
SAVE 15¢	DEL MONTE PITTED PRUNES	12-oz. Bag	1.29
SAVE 30¢	NANCY ANNE—BROWN 'N SERVE MINI LOAVES 2	Pkgs.	1.28
SAVE 26¢	SCHNUCKS—FRESH—GRADE A MEDIUM EGGS	Doz.	.49 *

*ADDITIONAL PURCHASE REQUIRED

1929

1979

GOLDEN WEDDING anniversary will be celebrated by Mr. and Mrs. George E. Taylor of Granite City. They were married June 30, 1929. A reception in their honor will be held Saturday at the Elks Lodge. The event will be hosted by their son, George J. Taylor. (Olan Mills)

Eta chapter to install

Eta Chapter of Phi Tau Omega met last week for a dinner party at Rusty's Restaurant in Edwardsville.

Plans for an installation to be held July 11 were discussed.

Hostesses for the evening were Ann Tatum, Alma Fletcher and Mary Evalyne Yencho.

Cards were played and prizes were awarded to Betty Krug, Shirley Morgan, Millie Greathouse, Mary Lou Richeson, Evelyn Todd and Gladys Wagner. Others present were Georgiana VanBuskirk and Lois Hodge.

HONEST MAN

Marcus Kolb, manager of the Madison Burger Chef, called police at 7:15 p.m. Thursday and gave them a reddish tan cloth purse with $1,267 plus a credit card in it. Police tracked down the owners, John and Dorothy Hankins, 904 Grand Ave., who were shopping at Schermer Brother's market, and returned the money to Mrs. Hankins.

Urioste-Caton engagement

A July 14 wedding is being planned by Miss Carrie Sue Caton and Michael Anthony Urioste.

The bride-to-be is a daughter of Mr. and Mrs. Leslie W. Caton, 6 Lakeview Drive. The groom-elect is the son of Mr. and Mrs. Felix Urioste, 1132 Greenwood St., Madison.

Miss Caton graduated from Granite City High School North in 1978 and is employed as a secretary for the Madison County State's Attorney's office.

Her fiance is a 1977 graduate of Madison High School. He is employed by Luria Brothers in Granite City.

The ceremony is to take place at St. Mary's Roman Catholic Church in Madison.

DINNER JUNE 28

Mrs. Grace Paddock, president of the More The Merrier Club, has announced that the club will have a potluck dinner at the Granite City Township Center Thursday at 1:30 p.m. Games will be played.

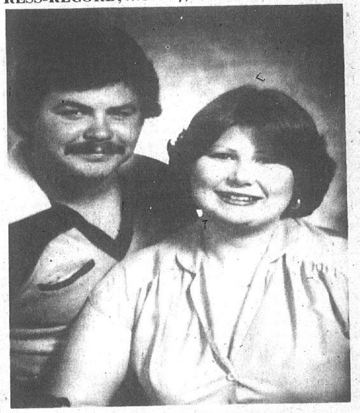

JULY WEDDING IS PLANNED by Miss Carrie Sue Caton and Michael Anthony Urioste. The bride-elect is the daughter of Mr. and Mrs. Leslie W. Caton, 6 Lakeview Drive.

Mr. and Mrs. Taylor celebrate 50th year

Mr. and Mrs. George E. Taylor, 1625 Wellington Drive, will mark their 50th wedding anniversary Saturday at 7:30 p.m. at a reception in their honor to be held at the Elks Lodge. The event is being hosted by the couple's son, George J. Taylor.

They were married June 30, 1929 at St. Joseph's Catholic Church. They will renew their wedding vows after the 5:30 mass at St. Elizabeth Catholic Church Saturday.

Mrs. Taylor is the former Miss Ann Barbieri.

Taylor was employed for the ironworkers in E. St. Louis for 35 years before retirement in 1965. Mrs. Taylor was employed at General Steel for 31 years, and for Tri-City Grocery Co. for 18 years prior to that.

Their son George and his wife Patricia reside in Chicago with their three children, Kevin, Michael and Kathy.

The couple is asking that friends and relatives attend the reception at the Elks at Niedringhaus Avenue and State Street.

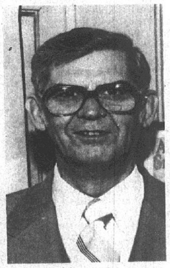

GEORGE MOORE

Moore heads division of campaign

George E. Moore Sr., retired, a member of the Granite City Rotary Club and secretary of the Granite City Board of Education, will be Division III chairman, Group "A," for solicitation this fall of selected individuals not included in workplace solicitations.

Felicia D. Koch, M.D., group vice-chairman of the Tri-Cities Area United Way fall 1979 campaign, made the announcement.

Moore will recruit and manage the activities of five unit leaders and their volunteer campaigners who will seek contributions from prospective givers in a United Way division comprised of 90 givers.

The contributors have, for many years, provided strong volunteer and financial support to the local United Way effort, Dr. Koch commented.

OONK'S
DRIVE-IN LIQUOR
IT'S QUICKER!

Gasoline 68.9 cents on bid

When the Madison Board of Education at its Thursday evening meeting opened the only bid received to furnish 500 gallons of regular gasoline, all were surprised.

The Piasa (Conoco) Motor Fuel, Alton, Ill. submitted a bid, dated June 7, 1979, for 500 gallons at 68.9 cents per gallon.

However, the excitement died as the bid was read, as it included a stipulation that the "price will change as our consumer tank prices change."

The board voted to accept the bid.

No bids were received for gasoline for the drivers education car or the school van.

The board renewed a tax levy for special education, in the amount of four cents per $100 assesed valuation. This is done every eight years under Illinois school regulations.

The board discussed the need for revamping some of the buildings to better handle handicapped children. Cost and details of what needs to be done in this area are to be studied and included in the 1979-80 school budget.

The board authorized Superintendent of Schools John Palcheff to prepare a tentative budget and appropriation ordinance for the regular meeting Aug. 16.

A call for the final adoption of the budget and appropriation ordinance will be on Thursday, Sept. 20.

The board authorized Palcheff to act as the official representative of the board in all State of Illinois special education programs.

The board awarded a contract to Lakeside Roofing Company, Granite City, in the amount of $13,324, low bid, for repairs and resurfacing of the Louis Baer school roof. The only other bid received for the roof was $17,526.

The board cancelled the July 5 meeting and will hold a regular meeting on July 19.

HOW TO GET A 5% DISCOUNT OFF YOUR CAR INSURANCE EVERY YEAR!

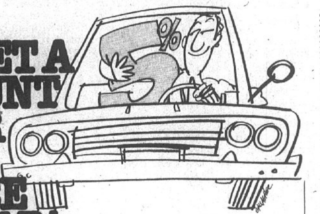

Somebody should have thought of this before! One of our fine companies, Ætna Life & Casualty, has just announced a 5% "Preferred Customer" discount which will apply each year a customer renews his or her auto insurance policy with Ætna. So, the way you can get a 5% discount off the basic premium of your car insurance is to become an Ætna policyholder through our agency.
■ This is just one more reason why it makes sense to think of us for all your insurance needs. Another is Ætna's convenient payment plan that lets you pay for your insurance the way you pay for other things you buy—in easy monthly installments. ■ Give us a call today. Or stop by our agency. We'll tell you how you can qualify for Ætna's 5% Preferred Customer Discount and show you firsthand why Ætna drivers are smart buyers.

LUEDERS AGENCY
2900 Madison Ave., Granite City
Phone 877-0388

Ætna LIFE & CASUALTY
Ætna Casualty and Surety Company of Illinois

Fancy Whole FRYERS lb. 49¢
LIMIT 4, PLEASE

Bone-In RUMP ROAST lb. $1.49
York SLICED BACON 1-lb. pkg. 99¢

HOURS: MONDAY THRU SATURDAY 8:30 A.M. 'til 8:30 P.M. SUNDAY 9 A.M. 'til 5 P.M.

Schermer's "The 1-Stop Supermarket"
IN MADISON & PONTOON BEACH
Phone 452-7194 Phone 931-1333

$400 JACKPOT NAME CALLED CALVIN ELMORE 1948 JOY AVE. CARD NOT PUNCHED

Banquet Buffet Supper SALISBURY STEAK 2-lb. box $1.79
Lean, Tender Round Steak lb. $1.89
Seitz WIENERS 12-oz. pkg. 99¢
Homemade Pork SAUSAGE lb. 99¢
Skinned JACK SALMON lb. 99¢ 5-LB. PKG.... $4.69
Barbecue RIB TIPS or RIBLETS lb. 69¢ 30-lb. Box $17.99

Banquet COOKIN BAGS 3 5-oz. pkgs. $1.09
Pillsbury BUTTERMILK BISCUITS 4 8-oz. cans 69¢
Country Time FROZEN LEMONADE 2 12-oz. cans 99¢
Tree Sweet Frozen ORANGE JUICE 12-oz. can 89¢
Banquet FROZEN BREAD 5 1-lb. loaves $1.19
Kraft's Phila. CREAM CHEESE 8-oz. pkg. 69¢
Kraft's SLICED MOZZARELLA 6-oz. pkg. 89¢
Kraft's SOFT PARKAY 1-lb. bowl 79¢

Bono Clean Liquid Pink Detergent For Dishes 32-oz. btl. 59¢
Maxwell House—All Grinds COFFEE 1-lb. can $1.99 WITH COUPON
Crisco SHORTENING 3-lb. can $1.79 WITH COUPON
Lucky Charms CEREAL 14-oz. pkg. 99¢ WITH COUPON
Golden Grain MAC & CHEESE DINNER 4 7¼-oz. pkgs. $1.00 WITH COUPON
Sanka Instant COFFEE 8-oz. jar $4.19 WITH COUPON
Smack Ramen NOODLES ORIENTAL STYLE • PORK • BEEF • CHICKEN • ORIENTAL 4 3-oz. pkgs. $1.00 MIX OR MATCH

Vine Ripened TOMATOES lb. 69¢
GREEN ONIONS or RADISHES 4 for $1.00 MIX OR MATCH
California Green Peppers 5 for 79¢
California Sweet Carrots 2-lb. bag 59¢
Dark Bing CHERRIES lb. 79¢
Add Zest to Your Salads Yellow Onions 3 lbs. 99¢

SCHERMER COUPON
Maxwell House—All Grinds COFFEE 1-lb. can $1.99
WITH SCHERMER'S 75c COUPON
Limit 1 can with $7.50 purchase excluding liquor, beer, tobacco and other coupon items. $20.00 purchase required to use all coupons. Coupon expires Wed., June 27, 1979.
RC40-5 L.U.34

SCHERMER COUPON
Crisco SHORTENING 3-lb. can $1.79
WITH SCHERMER'S 50c COUPON
Limit 1 can with $5.00 purchase excluding liquor, beer, tobacco and other coupon items. $20.00 purchase required to use all coupons. Coupon expires Wed., June 27, 1979.
N.R.C. L.U.35

SCHERMER COUPON
Lucky Charms CEREAL 14-oz. pkg. 99¢
WITH SCHERMER'S 32c COUPON
Limit 1 pkg. with $2.50 purchase excluding liquor, beer, tobacco and other coupon items. $20.00 purchase required to use all coupons. Coupon expires Wed., June 27, 1979.
RC15-5 L.U.36

SCHERMER COUPON
Golden Grain MACARONI & CHEESE DINNERS 4 7¼-oz. pkgs. $1
WITH SCHERMER'S 50c COUPON
Limit 4 pkgs. with $2.50 purchase excluding liquor, beer, tobacco and other coupon items. $20.00 purchase required to use all coupons. Coupon expires Wed., June 27, 1979.
N.R.C. L.U.37

SCHERMER COUPON
Sanka Instant COFFEE 8-oz. jar $4.19
WITH SCHERMER'S 30c COUPON
Limit 1 jar with $2.50 purchase excluding liquor, beer, tobacco and other coupon items. $20.00 purchase required to use all coupons. Coupon expires Wed., June 27, 1979.
N.R.C. L.U.38

Hogan residence shot at in Venice

The residence of Earl and Carl Hogan, 221 Kerr St., Venice, was fired upon at 12:20 a.m. Friday.

Police were met by Earl Hogan in front of his home just after the shooting and he told police he had heard several shots being fired.

Police found where a bullet had entered the upper portion of a front window, passing through the window, entering and exiting a fire place chimney, ricocheting off the east wall and landing in front of the fireplace.

The caliber of the projectile found in the house has not been determined.

Carl Hogan told officers he saw a white over gold Chevrolet pass in front of his residence heading east at the same time the shots were fired.

A Venice policeman on his way to the scene of the shooting saw a similar car drive south on Fourth Street, with a man driving.

Later in the evening Earl Hogan told police he received a telephone call at 1:42 a.m. from a man trying to disguise his voice and asking Hogan if he had any bullet holes in his car.

At 1:57 a.m. Friday the man called back, Hogan told officers.

3-YEAR SENTENCE

Kenneth A. Daugherty, 21, St. Louis, has been sentenced to serve three years in prison after a trial ended in a guilty verdict on a charge of unlawful use of a weapon. The charge was the result of a Venice incident Dec. 29, 1978. Circuit Judge John L. DeLaurenti pronounced sentence.

The Lighter Side

By Cathey Jamison

Press-Record Feature Editor

Remembering those out of place people

Have I mentioned my terrible memory? I can't remember. My husband says that I will be senile by the time I am 35. The worst part of my lack of recall seems to be when people are out of their places.

I seem to function better when I can relate a person to something else, like their place of employment. But let me see that same person at the grocery store and I'm in trouble.

Having a rotten memory is definitely a disadvantage in my business. I meet so many people and should be able to remember their names. But I can't.

I do remember faces; but names, forget it. It happens to me a zillion times a year. I will walk into a gathering of my fellow human beings and someone will walk up to me and say, "Hi, Cathey, how ya doing?" I look, I recognize, and I can't recall the name.

I have learned to fake my way through that type of situation, but I wish I didn't have to.

I have heard that there are memory courses one can take, but I can't remember where I heard it.

Although people being out of place seems to give me fits, I also lose things. I forget where I put the car keys five minutes after I lay them down.

I misplace everything. I don't dare tuck anything away for safe keeping, because I'd never see that thing again.

Regarding memory, there was one additional point I wanted to make that would bring this column to an effective and somewhat humorous conclusion. But, you guessed it—I can't quite recall what it was.

BAC uniquely successful in serving war veterans

A special contract for the counseling of veterans was approved last week by the board of Belleville Area College.

The contract with the Veterans Administration will continue for a second year, with special counseling and testing for approximately 140 each year.

Belleville Area College's veteran enrollment continues to be among the highest of the state's colleges and universities.

BAC was the only Illinois college to have an increase in veteran enrollment during the fall 1978 semester. It had the least decline of any Illinois college in the spring of 1979, and it experienced an unprecedented 25 percent increase in veteran enrollment for the summer term this year.

The special counseling, aggressive outreach programs, public informatin, and practical vocational programs have been listed as reasons for the large veteran enrollment at BAC during a time when other colleges nationwide are experiencing a large dropoff in the number of veterans enrolled.

Belleville Area College employees will receive 17 cents a mile for the use of their own cars for college business in the future, it was decided. Previous reimbursement was 13 cents.

President William R. Keel pointed out that other tax supported organizations locally and statewide give from 16 to 20 cents per mile reimbursement, and he recommended that the college follow the present federal allowance of 17 cents per mile.

Progress on the third and final phase of Belleville Area College's building program is "on schedule," according to Gene Hausmann, architect with WHGK Architects, Inc.

Hausmann said the lower slab is 50 percent poured and the plumbing and electrical equipment that goes into the slab is completed.

He also reported that the state has approved a Honeywell energy management system for the new portion of the campus. This action, Hausmann said, "opens the door to possible 75 percent reimbursement by the state" although there is no guarantee of that.

Payments to contractors from the Capital Development Board total $1,237,800 in the project, which is estimated to cost slightly more than $2½ million.

Hausmann estimated that the work would be completed in plenty of time for classes to begin in the new facilities a year from now, in the fall of 1980. The new buildings will house a permanent gymnasium and classrooms and laboratories for several vocational programs.

BAC board members indicated approval of a one-year lease of Washington School in Granite City to become effective July 1, if it is approved also on Tuesday, June 26, by the Granite City School Board..

Approximately 40 daytime classes are scheduled to operate out of Washington School beginning Aug. 20.

The facility will be leased by the college in an attempt to reduce skyrocketing driving expenses for Granite City area students.

Basic credit courses which lead to a transfer degree are to be taught. Larry Schmalenberger, who has been appointed to oversee the Granite City daytime program, estimates that students can take 75 to 90 percent of the courses required for a liberal arts degree at Washington School if the program is successful.

The evening extension program presently operated out of Granite City High School South will continue virtually unchanged, Schmalenberger said.

The college board authorized Pres. Keel and college attorney Norman Nold to negotiate the sale of 2.146 acres of college land to the Illinois Department of Transportation for road improvement.

A narrow strip of the college property along Green Mount Road and additional land near the entrance of the college are needed for widening of the road and installation of traffic signals.

A construction easement along the perimeter of the 150-acre campus will be granted to the Department of Transportation for the duration of the construction project.

Bhe BAC board officially commended instructor Charles Giedeman and members of the Dutchmen's Breeeches horticulture club for the landscaping the club has done on the college campus.

The commendation was unanimously passed, as was a resolution of appreciation to Farm Bureau Director Don Williams, who is leaving this area. Williams has served on the Belleville Area College agriculture advisory committee since 1971.

An additional $20,000 in work-study money has been received by BAC, bringing the grant to $51,827 for the 1978-79 school year. Work study funds provide 80 percent of the salary for student workers, with the other 20 percent being provided by the college.

Additional grant funds for a senior nutrition project in the amount of $181,785 were accepted by the Board of Trustees at its June meeting.

Several persons were re-employed and two others were hired for various positions funded by state and federal grants. Positions approved by the BAC board were:

Carolyn Smith, grant specialist for Disadvantaged Student Grants; Norma Doornboos, director of the Disadvantaged Student Grant; Patricia Brian, director of Project Positive Step—Retention; Mary Joan Fletcher, director of the Indochina Refugee Education Project; and Bonnie Eddings, director of Positive Step—Information and Referral.

Board members postponed the appointment of a director of the college's nursing program. The administration had recommended Betty Thompson for the position. Mrs. Thompson, who holds BSN and MSN degrees from Washington University, has been department chairman in nursing education at State Community College since 1971. Prior to that, she served as an associate professor at Forest Park Community College and as an instructor in psychiatric nursing at St. Vincent's Affiliate School. for Psychiatric Nursing.

Board Member Curt Eckert, noting that only seven applications had been received for the position and that the position had not been advertised in nursing journals, moved that the appointment be delayed and the search broadened.

Dr. Keel indicated that the seven applicants, including Mrs. Thompson, will continue to be among those considered for the job. The board voted unanimously for Eckert's motion.

Two-year contracts were granted to some BAC administrators.

Administrators who have been employed by the college for four years are eligible for two-year contracts upon recommendation of the president. No salary adjustments were made at the June board meeting.

Day camps for cubs in July

Day camps for local cub scouts have been scheduled for July 9 through July 12 and for July 16 through July 19.

Day camp activities, which are to begin at 9 a.m. and conclude at 3:15 p.m. each day, include olympic-type competitition in Wilson Park, participation in a county fair in Highland, rocket races and games of the future at Collinsville Park, and a trip to Camp Sunnen near Potosi, Mo.

Registration fee for each cub and leader is $10. Each scout must bring one new member to the camp, and one adult must accompany every eight cub scouts.

Cubs are to take a sack lunch each day. A lunch drink will be provided.

Family clinic to be open twice weekly

The Family Planning Clinic of the Madison County Urban League, Inc., opened an Informational Center at the Lee Wright Homes Recreation Center in Venice last week. The Informational Center will be open every Tuesday and Thursday from 1:30 to 4:30 p.m.

The center will provide information regarding the Family Planning Clinic; all family planning methods, basic anatomy and physiology, health education, counseling, audio visual aids and literature will be available for each service area.

The services are available to men and women, depending on individual needs and interests.

If additional information is needed Quad-Cityans may contact the Family Planning Clinic at 1239A 19th St., Granite City, in person or call between the hours of 9 a.m. to 5 p.m. Monday through Friday at 452-5394 or 876-9145.

Hermsmeyer to talk Wednesday to GC chapter

Dr. Carl A. Hermsmeyer, executive director of the International Rational Stress Institute, will speak at a meeting Wednesday of Parents Without Partners Granite City Chapter 470 at 2334 E. 25th St. at 7:30 p.m.

Dr. Hermsmeyer earned his Ph. D. degree at St. Louis University and is presently director of the Biofeedback Clinic at A. K. Busch and Associates in Belleville.

He has had extensive training in hypnosis, biofeedback and rational emotive therapy.

Prospective members are welcome to attend, according to a spokesman.

EXPERT APPRAISING
MORRISS REALTY CO.
876-4400

Parents plan July events

Parents Without Partners Eastside Chapter 91 will have a general meeting at the VFW Hall in Collinsville July 2.

Speaker for the evening will be Don Taylor, a professor at Southern Illinois University at Edwardsville. The topic is "What is Love and Where Do You Find It?"

Independence Day will be celebrated with a picnic and fireworks at Woodland Park in Collinsville.

On July 15, the group will go to the St. Louis Zoo.

The group will go to Wilson Park July 23 for swimming at 2 p.m.

A board meeting will be held at 8 p.m. July 24 at the Union Savings and Loan in Collinsville.

Workshop on care of aging

A workshop on the care of the aging will be held in the Mississippi Room of the University Center at Southern Illinois University at Edwardsville June 28 from 8:30 a.m. to 3:30 p.m.

The program is designed for nurses and allied health professionals involved in daily care of the elderly in hospitals, health centers, clinics and long-term care facilities.

The purpose of the workshop is to provide an overview of the medical, nursing, psychological and communicative aspects of care of the aging and to sensitize nurses and professionals to special issues that arise in the health team approach to gerontology and geriatric health care.

ROUTE 35 CRASH

Michael Corrado, 28, of 2502 Pine St., suffered neck pain after his car was struck from behind on State Aid Route 35 one-half mile west of Route 157 last week. He was X-rayed and released from St. Elizabeth Medical Center.

Muckensturms name daughter

Mr. and Mrs. David Muckensturm of Belleville are announcing the birth of their first child, a daughter, born June 18 at St. Elizabeth's Hospital in Belleville.

The new arrival weighed seven pounds, 15 ounces and is named Heather Leann.

Mr. and Mrs. Herbert Hatley, 2208 Elm St., are the maternal grandparents. Paternal grandparents are Mr. and Mrs. Cyril Muckenstrum of Belleville.

Great-grandparents are Mrs. Lillie Garner and Mr. and Mrs. Eugene McClain, all of Granite City.

OONK'S
DRIVE-IN LIQUOR
IT'S QUICKER!

YOUR BEST MEAT VALUE — CHOICE
CHOPPED SIRLOIN
$1.59 lb.
• FRY • BROIL • GRILL
3-lb. Limit—more lb. $1.79

MAPLE RIVER BACON
1 lb. Pkg. $1.39
KOZYAK'S
2600 NAMEOKI ROAD
9 'til 8 MON. - THURS. – 8 'til 8 FRI. – 8 'til 5:30 SAT.
COFFEE $2.49

FOLGER'S
1-lb. can
1 LIMIT—MORE $2.69
SAVE 50¢ A LB. — KREY LINK
POLISH SAUSAGE
$1.39 lb.

WILLIE'S BULK STYLE
KRAUT
2 -lb. Bag 53¢
1ST OF THE WEEK — SUPER SPECIAL!
GROUND BEEF
$1.49
FAMILY PACK lb.

PRAIRIE FARMS ORANGE or
LEMONADE

3 HALF GALS. $1

Ginger Creek
. . . the most luxurious setting
for YOUR new home
Before the SPRING rush . . . choose
the site to suit YOUR house plans
NEW
1 to 3 Acre Estate Sites
For details, call 656-8880
Developed by
MARINER-LAKEWOOD

CLEAN-CRAFT CLEANERS
WILL BE CLOSED FOR
VACATION
JULY 2 thru JULY 16
2601 MADISON AVE. PHONE 876-7722

SELECTED GROUP
FREON 12
69¢
BUY 12—GET ONE FREE!
HOUSER'S
18th at Madison 4124 Pontoon Rd.
876-1716 or 451-7446 931-6666

Lead acting role for Linda Parish

MISS LINDA PARISH

Miss Linda Parish, daughter of Norman and Elaine Parish of Granite City, has been cast in Neil Simon's "God's Favorite," the opening production of Beacon Hill Summer Theater in Point Lookout, Mo.

Beacon Hill is an extension of the Speech Communications and Theater Arts Department at The School of the Ozarks College, Point Lookout. Miss Parish is currently a junior at the college, majoring in speech education.

In "God's Favorite," tranforming the Biblical story of Job into a moden comedy that is called philosophical, reverent and funny, Miss Parish will portray Rose.

The story revolves around Joe Benjamin and a "heavenly messenger" sent to test his faith. Adding to his test is his family—his wife Rose, a typical country club matron; David, the prodigal son; and twins Ben and Sarah. Miss Parish is a 1976 Granite City high school graduate. She has been seen in the past in School of Ozarks productions of "Iolanthe," "You Can't Take it With You" and "Six Characters in Search of an Author." Miss Parish will also appear in this summer's production of "Charlie's Aunt."

"God's Favorite" will be presented at the Beacon Hill Theater June 27-30 and July 4-7. Reservations for the show are made by calling or writing the Beacon Hill Summer Theater at The School of the Ozarks, Point Lookout, Mo. 65726.

EARS PIERCED
WALKER'S JEWELRY
Call 451-4759

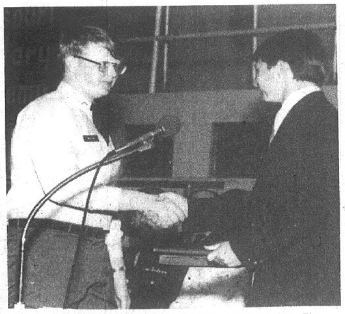

CADET TOM BUTLER of Granite City receives the Phillip Russell, '65 Award for Outstanding First Year Glee Club Member from Scott Beard, during commencement exercises at Missouri Military Academy. Cadet Butler is the son of Mr. and Mrs. Ronald T. Butler, 1813 Spring ave.

Gun fired in window

Police are investigating the firing of a shotgun through the front picture window at the home of Connie Littlejohn, 3405 Kirkpatrick Homes, Thursday.

A pellet went through an open window screen into the living room where the victim and four children, ages 3 to 14 were seated.

There were no injuries.

Witnesses said a motorcycle left the area after the blast was heard.

Five minutes later, a shotgun blast went through the front door at the home of Opal Nelson, 2164 Lee Ave., pellets barely missing the victim and two children.

Granite City police are attempting to determine if the two incidents are related.

DR. DONALD SHANDLER

Continuing education director

Vice President and Provost Earl E. Lazeron of SIUE has announced the appointment of Dr. Donald Shandler, director of the Office of Continuing Education at McKendree College, to the same position at SIUE.

The appointment, subject to confirmation by the SIU Board of Trustees, is effective July 1.

The Office of Continuing Education at SIUE was created in November 1978 through an administrative reorganization of the Office of Off-Campus Programs. Paul Burns, formerly director of Off-Campus Programs, has been acting director of the new unit and is expected to continue his association with the office, Lazerson said.

The office has responsibility for continuing education courses at both off- and on-campus locations through the Office of Conferences and Institutes, development and implementation of seminars and workshops both on- and off-campus, and coordination of continuing education activities with other units, schools and departments at the university.

Lazerson said the director's responsibilities will include development and coordination of a variety of continuing education activities, including credit and non-credit courses, short courses, institutes, workshops and conferences; chairmanship of a council of continuing education whose membership will consist of interested persons from the seveal Schools and units; and research to identify service and program needs.

The director also will investigate sources of external funding for continuing education projects and programs and administer centralized services for continuing education, as well as supervise the Office of Continuing Education.

Bond set for two teenagers

Bond was set at $5,000 each for Everett "Timmy" Hughes, 19, of 2901 Circle Drive, and Clint Wade, 18, of 108 Kirkpatrick Homes, in court in Granite City at 3:05 p.m. Thursday on charges of criminal damage to property and attempted theft.

It is alleged the two were seen attempting to break into a pay telephone at the Corner Liquor Store, 2526 Nameoki Road, at 3:20 a.m. Thursday and ran when police approached. The telephone was damaged, officers said.

One youth, alleged to be Wade, was caught in a back yard behind the store, but the other got away. The youth who was caught had a screwdriver in his pocket when captured, police reported.

Wade, who was not wearing shoes, required treatment at St. Elizabeth Medical Center for a cut to his foot from stepping on something sharp. according to official reports.

Questioning of Wade led to warrants being issued for Hughes' arrest and he was seen at 25th Street and the railroad tracks at 12:30 p.m. Thursday and was taken into custody, officers concluded.

CYCLIST IS HURT

Earnest Smith Jr., 24, of 2037 Illinois Ave., was treated at St. Elizabeth Medical Center at 2:35 a.m. Saturday following a motorcycle accident. He suffered abrasions to his right knee and right thigh. X-rays were taken and he was relased.

THERMAL • GARD — THERMAL • GARD — THERMAL • GARD — THERMAL • GARD —

FREE
During June Only!

Order Thermal-Gard Insulated Windows and get FREE tinted heat-reflective glass

The virtually invisible tinted glass in every window you order, ours exclusively!
Reduces heat 3 times better than clear single glass.

AS ADVERTISED ON TV

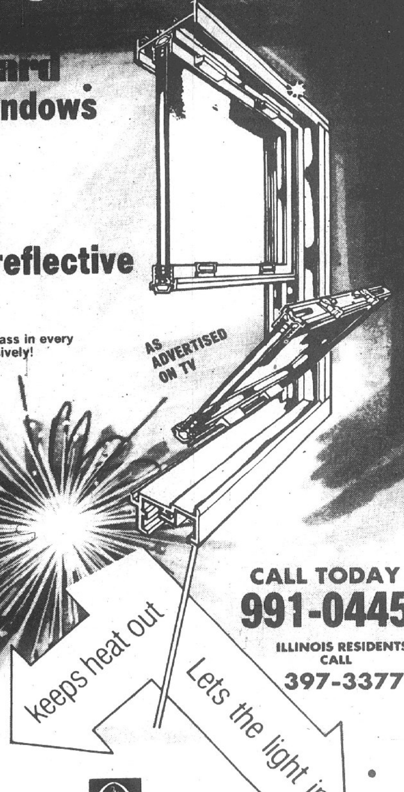

Now's the time to SAVE with Thermal Gard

Energy Saving

Utility bills are lower thanks to Thermal-Gard's vinyl clad aluminum construction with double or triple insulating glass. Beautifies your home, too.

Maintenance Saving: You never have to repaint, scrape or re-putty Thermal-Gard Windows.

Time Saving: Thermal-Gard windows tilt in for quick, safe, easy inside cleaning.

Installation Labor Saving: These custom fit windows can be installed from the inside of your house in one day with no mess

Get FREE Tinted Glass This Month Only!

FHA Financing Available

CALL TODAY
991-0445
ILLINOIS RESIDENTS CALL
397-3377

Thermal-Gard

Nu-View Window of St. Louis
8516 Olive Street Road, University City, MO. 63132
P.D. 6-3-79

Call or write today! Our customers believe that THERMAL-GARD is the answer to your old window problems. See for yourself. Send for FREE literature. We are obligated — not you!

Name
Street City
State Zip Phone

THERMAL • GARD — THERMAL • GA

Cohen's
"Where Ma Saves Pa's Dough"
2301 ILLINOIS AVE. — GRANITE CITY
OPEN MON., TUES., WED. 'til 7 P.M. — THURS., FRI., SAT. 'til 8 P.M.
DON'T FORGET DOUBLE STAMPS EVERY TUESDAY ONLY

DOUBLE STAMPS TUESDAY
ON PURCHASES OF $15.00 (or more)

SLICED INTO STEAKS
PORK BUTTS . . . . lb. 89¢
LEAN MEATY
SPARERIBS . . . . . lb. $1.39
HUNTER
SLICED BACON . . 12-oz. 99¢
PRAIRIE FARMS FRESH
GRADE 'A' HOMO MILK . . . . gal. jug $1.59
PRAIRIE FARMS
2% MILK . . . . gal. jug $1.49

SAVE 66¢
OPEN PIT
BAR-B-QUE SAUCE
2 18-oz. Btl. $1.00
With Coupon Below and $7.50 Purchase

SAVE 56¢
JELL-O
6 3-oz. Pkgs. $1.00
With Coupon Below and $7.50 Purchase

SAVE $1.40
FOLGER'S
COFFEE
2-lb. Can $3.99
With Coupon Below and $7.50 Purchase

GOLDEN GRAIN
MACARONI & CHEDDAR . 4 7¼-oz. pkgs. $1.00
PETER PAN TRIAL SIZE
PEANUT BUTTER . . . . 6-oz. jar 29¢
ROYAL
NO-BAKE CHEESE CAKE . . . . 11-oz. 99¢

Cohen's COUPON
SAVE 66c 20-5
OPEN PIT
BAR-B-QUE SAUCE
2 18-oz. btls. $1.00
Limit 1 coupon per family with additional $7.50 food purchase excluding coupon items. Coupon expires Saturday nite, June 30.

Cohen's COUPON
SAVE 70c 25-5
Kool-Aid
10-qt. Canister $1.49
Limit 1 coupon per family. Coupon expires Saturday nite, June 30.

Cohen's COUPON
SAVE 20c 15-5
POST
SUGAR CRISP
18-oz. box $1.09
No. 2455-0
Limit 1 coupon per family. Coupon expires Saturday nite, June 30.

Cohen's COUPON
SAVE 20c 15-5
Bisquick
40-oz. bag $1.09
No. 09570200
Limit 1 coupon per family. Coupon expires Saturday nite, June 30.

Cohen's COUPON
SAVE 56c 21-5
JELL-O
GELATIN
6 3-oz. pkgs. $1.00
Limit 1 coupon per family with additional $7.50 food purchase excluding coupon items. Coupon expires Saturday nite, June 30.

Cohen's COUPON
SAVE $1.40 N.R.
FOLGERS
COFFEE
2-lb. can $3.99
Limit 1 coupon per family with additional $7.50 food purchase excluding coupon items. Coupon expires Saturday nite, June 30.

Editorial page

Granite City Press-Record
PUBLISHED MONDAY AND THURSDAY
By Granite City Press-Record, Inc.
1815 Delmar Ave., Granite City, Ill. 62040
876-2000

GENERAL MANAGER
Paul Halbert

EDITOR
Wm. F. Winter

a Post Corporation newspaper

Member
Southern Illinois Editorial Association
Illinois Press Association
National Newspaper Association
International Conference of
Weekly Newspaper Editors

Twenty cents per copy. By mail to Granite City Rural Route, $19.60 per year, first, second zones, $21.40 per year, third zone, $21.80 per year, fourth zone, $22.40 per year, fifth zone, $23.20 per year, sixth zone, $23.80 per year, seventh zone, $24.40 per year, eighth zone, $24.90 per year. Six months, one-half annual rate. Servicemen — $9.80 per year, $4.90 for 6 months — anywhere in the world.

Builders and craftsmen join hands to help attract this region's rightful share of construction activity

"Blessed are the peacemakers."

When IMAGE (Involvement and Management Advance Growth and Employment) was formed in March 1978, its goals were improved communication and cooperation between contractors, unions, architects-engineers and customers in order to enhance and encourage construction in Southwestern Illinois.

Those objectives are well illustrated by last week's pledge of productivity and harmony regarding $100 million worth of capital improvements at Granite City Steel.

About 350 construction workers will be employed at peak times between now and 1981 as the steel plant installs $60 million in continuous casting equipment, and also converts the two basic oxygen furnace pressure vessels for improved performance, rebuilds coke ovens, and carries out other scheduled construction projects.

The work is important not only in its immediate impact but also because it will make National Steel Corporation's Granite City Steel Division more capable of holding its own in the highly competitive world steel market.

Granite City Steel has voiced considerable praise for area unions and contractors and reports encountering no major jurisdictional disputes for many years.

C. E. Culdell, executive director of the Council of Contractor Associations, said the new agreement nevertheless is helpful because of the need for more accurate national awareness of this region's outstanding existing labor-management relations. He attributed the continuing image problem to disagreements occurring during expansion of the Shell Oil refinery in Roxana in 1966-67, a non-recurring episode that happened long ago but has not been forgotten.

Robert A. Weis, Bricklayers Local 65 business manager and co-chairman of IMAGE, commented at last week's press conference that "we have fine craftsmen here. We intend that this first major industrial project under IMAGE will become the guideline for industrial construction all over Southern Illinois."

Robert A. Georgine, president of the AFL-CIO Building and Construction Trades Department, predicted here that the local plan will become a trend and noted that similar cooperative agreements have been developed in six U.S. metropolitan areas.

He added, "The whole posture of labor-management relationships is changing. Except when contracts are being negotiated, unions and management no longer assume adversary roles. Labor can't get wages unless management gets contracts."

His sentiments are echoed by people of all walks of life in the Quad-City area and Southwestern Illinois.

As they are implemented, the new construction "ground rules" can do a lot toward altering recent patterns in which "sun belt" states have been attracting an excessive share of construction activity at the expense of Midwestern states.

ISMS fighting improper drug dispensing by doctors

The Illinois State Medical Society is right in acting to close loopholes by asking for a change in a law that allows physicians to improperly dispense dangerous drugs.

The ISMS action follows disclosure of profiteering by some so-called weight control clinics and some physicians who allegedly dispense indiscriminately amphetamines and other drugs with a potential for abuse.

The Society has proposed an amendment to legislation pending in the General Assembly, requiring physicians to notify the state each time they dispense a drug with a high abuse potential, according to ISMS President Dr. John Seward. The amendment is being tacked onto a package of drug reform bills proposed by the Illinois Dangerous Drugs Commission.

"Because the bills already are working their way through the legislature, the amendment will allow the Assembly to move quickly and eliminate a source of street drugs," Dr. Seward said last week. "These drugs have proven medical uses, but they are extremely dangerous when used improperly."

The ISMS amendment would require the physician to file an official triplicate prescription form with the Illinois Department of Registration and Education each time he supplies in quantity a "designated" drug to a patient. The form then would be entered into the R&E computerized monitoring system and allow quick identification of inappropriate distribution.

Gov. Thompson has been urged by the ISMS to sign another bill — passed this month by the General Assembly — which requires more detailed record keeping by physicians who dispense drugs in their offices. An ISMS amendment to SB 1096 requires physicians to record drugs given to patients without a prescription.

"The record keeping provision will give investigators a clear picture of a physician's dispensing practices as a basis for review of his activities," Dr. Seward comments. He also has called on the Dangerous Drugs Commission to place tighter controls on the drug Preludin, an amphetamine-like product. This year, ISMS supported Commission action restricting use of Talwin, a popular street drug.

In addition, ISMS has urged the State Medical Disciplinary Board to immediately investigate and, if warranted, take strong disciplinary action against physicians identified in disclosures this spring.

"The Federal Drug Enforcement Administration's Drug Abuse Warning Network (DAWN) simply is not working," Dr. Seward believes. DAWN is intended to identify unusually large purchases of dangerous drugs by individuals or clinics.

"If DAWN had been functioning properly, enforcement agencies would have been alerted to the problem uncovered in Illinois. ISMS viewed DAWN as an effective monitoring system to prevent diversion of dangerous drugs," Dr. Seward says. "Obviously we were mistaken, and additional state-level safeguards are needed."

Mrs. Reither dies

Mrs. Matilda A. (Thieman) Reither, 76, of 302 Ridgedale Ave., died at 9 a.m. Sunday at St. Elizabeth Medical Center. She had been ill for two years and hospitalized for 4 and one half months.

Born in Venice, she had been a Quad-Cityan all of her life. She was a member of St. John United Church of Christ.

She was preceded in death by her husband, George Reither, in 1948.

Among her survivors are a son, George Reither Jr., Peoria, Ill.; a daughter, Mrs. Arthur (Georgia) Snelson, Granite City; eight grandchildren and seven great-grandchildren.

Funeral arrangements are given in the obituary column.

CLOSED FOR DAY

The Madison County Urban League, Inc. Family Planning Clinic office, 1239A Nineteenth St., Granite City, Illinois will be closed Tuesday, June 26, for a special staff retreat. The office will resume its hours Wednesday, June 27, at 9 a.m.

BATTERY COMPLAINT

David L. Ely, 26, of 1736 Cleveland Blvd., was arrested at 18th and Benton streets at 12:10 a.m. Saturday and was charged with battery on a complaint signed by his wife, Tammie. She showed police several bruises on her arms and alleged her husband struck her in front of their home, then walked away. He was arrested moments later.

Bubblemasters find body

The Bubblemasters Underwater Recovery Team (BURT) of Granite City recovered the body of Charles Patrick Tretter, 23, of Edwardsville, who drowned early Saturday in a shale pit while attending a party, authorities said.

The man was discovered missing during a party near the shale pit. The BURT team was called into the case about 10 a.m. Saturday and found the body in 35 to 40 feet of water in about 20 minutes.

Those on the team who took part in the search were Capt. Bruce Evans, Lt. Ed Duffin, Mike Pasalich, Bill Horton, Glenn Gates, Don Digaralimo, Vance Weiss, Kent Speers, Bill Throm and Dee dams.

14 given second round of tests on poisoning

The Illinois Association for Retarded Citizens tested 355 children for possible high levels of lead in their blood during the 5½ days it spent touring the Quad-City area last week; 14 of these children were taken to St. Elizabeth Medical Center by their parents for another blood sample, which was sent to the Illinois Department of Health in Springfield for analysis.

Of 126 children in Madison-Venice, four were positive (three percent).

Of 210 tested in Granite City, 10 or 4.7 were positive.

Of 19 in Pontoon Beach, none had positive test results.

Francine McGuire was presented a check for $100 by the Granite City Jaycees at their June 20 meeting. This was to cover some of the expenses while the van was in the area.

Francine McGuire is preventive program coordinator for the IARC. She is concerned with mental retardation prevention, including lead poisoning, maternal retardation preventive, including lead poisoning, maternal nutrition, immunization and metabolic disorders.

Dr. Pete Breslin is a technical supervisor, and has been with IARC the last two summers.

She and Dr. Breslin were guests of Mr. and Mrs. Danny Poston during the testing in the Granite City area. Poston is the outgoing president of the Jaycees, and the Postons assisted on the van while it was in Granite City.

Several Pontoon Beach volunteer firemen assisted in the door-to-door canvassing Saturday morning.

Mrs. Dorothy Baker, of the Wilson School PTA, provided the paper and printed literature distributed in the local area.

Mrs. Barbara Madison assisted with the testing for five days.

Treats were given to the children who were tested. These were provided by McDonald's Restaurant, Burger Chef, First Granite City National Bank and The First National Bank in Madison.

Free testing for thousands of children in Illinois, provided by IARC visits to communities during the summer months, will come to an end June 30 unless more funds are made available. Several grant applications have been submitted.

The IARC approach to testing children, going into the neighborhoods and going from block to block, has proved effective, Bill Smithson of the Wilson PTA said. Parents who would not otherwise have their children tested are given an opportunity to have their children tested without having to drive to a stationary testing site, he noted, adding:

"A large number of children with high levels of lead in their blood have been discovered through this program. Many of these children would have gone undetected until apparent symptoms began to appear, with possible permanent damage already taking place."

Miss McGuire and Dr. Breslin will return tomorrow to pick up the van and proceed to Cairo, Ill., for testing in that area.

"There were several occasions where parents drove to areas where the van was scheduled to be, in order to have their children tested. In some cases they were not home when the van was in their area, and others were from areas not scheduled to be covered," Smithson said.

"The response by the parents to have their children tested demonstrated their concern for the health of their children. Only a few parents who were canvased did not wish to have their children tested.

"St. Elizabeth Medical Center made facilities available, like last year, for the purpose of taking an additional blood sample from those who had a positive reading from the initial test conducted on the van.

"These were done on a day-by-day basis on those who were found positive that day. This was the reason the block-by block tour by the van was ended in the evening earlier than was schduled.

"This resulted in a lack of time to visit the area between Nameoki and Warren.

"There was also an apparent mix up in the hours at Mitchell, although the van was at the church but no one showed up.

"The testing program can be described as a success. First, because of the number of children tested, and second, anytime you discover children with high levels of lead in the blood, measures can be taken to lower the level and prevent the consequences of lead poisoning, or prevent further damage from occurring.

"Saving a child from the effects of lead poisoning, even just one child, makes the effort worthwhile.

"Lead poisoning is a silent disease, and prevention is the best medicine."

News notes

The federal department of Health, Education and Welfare last week announced it would withhold payment of $76 million in public assistance funds for Illinois, and Governor James R. Thompson vowed legal action to block the move. Thompson said Illinois is making progress in reducing welfare fraud and abuse, and that by withholding funds HEW would hinder that process.

+++

Thomas J. Kirkpatrick, Illinois Dangerous Drugs commission executive director, announced Thursday Illinois has been authorized by the federal government to dispense marijuana to cancer patients to ease the side effects of chemotherapy. Illinois is the first state to receive such designation. The drug will ony be dispensed through physicians to patients who meet specific medical requirements.

+++

A shakedown at the Pontiac Correctional Center was conducted last week. Illinois Corrections Director Gayle M. Franzen said the security procedure is carried out twice yearly at each of the state's maximum security prisons. Total population at Pontiac is now 1,725.

+++

Erie Jones, Illinois Emergency Services director, said the state has paid out about $2.5 million to local-level governments for damages resulting from this spring's flooding. Jones said 360 applications with a total claim of over $7 million are expected to be received. Deadline for filing applications is June 29. Information is available by calling toll-free 800-322-2641 between 10 a.m. and 4:30 p.m. on weekdays.

+++

U.S. oil refineries curtailed crude oil production at the same time as the cutoff of Iranian oil to this nation.

+++

The Illinois Senate Appropriations Committee on Thursday approved $202,000 for the St. Louis Area Metropolitan Area Airport Authority's 1979-80 operations.

+++

The Illinois Senate on Friday enacted an amendment requiring Madison, St. Clair and Monroe counties to contribute funds to the Bi-State Transit System beginning next summer, totaling $2½ million, of the state is to provide $5 million. Illinois otherwise plans to cut its appropriation to $2½ million a year after June 30, 1980. It was not specified how the counties would raise the money.

+++

Harry Chapin will sing at the Mississippi River Festival on the SIUE campus at 7:30 p.m. Thursday.

William R. Simmons dies

William R. Simmons, 82, of 1137 Reynolds St., Madison, died at 4:25 a.m. Friday at St. Elizabeth Medical Center. He had been ill four years and was at the medical center one day.

Mr. Simmons was born in Kevil, Ky., and came here in 1947. He was an Army veteran of World War I and served as a civil service employee in the engineering department of the Granite City Army Depot from 1947 to 1966, when he retired.

He is a member of the Rock Church, Madison Barracks 34 of World War I Army Veterans, and the National Association of Retired Federal Employees (NARFE) 1067.

Surviving are his widow, Mrs. Mable Simmons; four sons, William M. Simmons of Springfield, Mo., Ralph Simmons of Lancing, Mich., Francis Simmons of Granite City and Donald Simmons of Pontoon Beach; a daughter, Mrs. Mark (Sylvia) Molski of Granite City; four brothers, Owen, Arthur and Thelwood Simmons, all of Granite City, and Cecil Simmons of Helena, Ark.; 12 grandchildren and eight great-grandchildren.

Funeral arrangements may be found in today's obituary column.

Emil Plese, 86, dies

Emil Andrew Plese, 86, of 1433 Madison Ave., died at 9:41 p.m. Saturday, June 23, at St. Elizabeth Medical Center. He had been ill for two years and hospitalized for 25 days.

Born in Yugoslavia, he resided in Granite City for 69 years. He was retired from Granite City Steel and a member of the Steelworkers Union.

He was a member of St. Joesph's Catholic Church, a past secretary of the Croatian Fraternal Union, member and past secretary of Lodge Velbit 222.

Among his survivors are his wife, Mrs. Mary (Sila) Plese; three sons, William E. Plese, Joliet, Ill., Raymond S. Plese, Florissant and Edward Plese, Granite City; one daughter, Mrs. Barry (Marie) Loman, Granite City; two brothers, Thomas Plese, Granite City, and William Evans, Wood River; seven grandchildren; five great-grandchildren.

Funeral arrangements are given in the obituary column.

Andrew Kontros succumbs

Andrew Joseph Kontros, 61, of 1751 Walnut St., died at 11:15 a.m. Sunday at St. Elizabeth Medical Center. He had been ill four years and at the medical center 19 days.

Mr. Kontros was a lifelong Granite City resident and retired in 1972 from the Granite City Army Installation where he was a warehouseman for 27 years. He was a World War II Navy veteran and was a member of St. Joseph's Catholic Church.

Surviving are his widow, Mrs. Hazel L. (Giger) Kontros, two sons, Frederick Hoffman of Madison and Edward Hoffman of Granite City; a daughter, Mrs. Carol Ann Hood of Granite City; a sister, Mrs. Leonora Orlando of Granite City; his mother, Mrs. Sadie Kontros of Granite City, and 13 grandchildren.

Funeral arrangements may be found in today's obituary column.

ATTEND REUNION

The Phelps-Bird family reunion attracted four generations at the Miami, Okla., City Park. Those in attendance included Curtis and Birdie Bradford, Mount Vernon, formerly of Granite City.

Developer

(Continued from Page 1)

engineering firm. They can use any firm they want. Fortunately, they selected us and that is why we are the engineers for the sewer program," Juneau added.

"What the committee is telling me is I have to use their engineer, Ed Juneau, to design my sewers and they are doing everything in their power to try and make me," Lucas told the Press-Record.

"I filed a suit May 16 against the county and County Board Chairman Nelson Hagnauer to force the county to sign an application I had to submit to the Illinois EPA before I could link the Burton Fifth Addition to the new sewers. The county gave in and signed the application before we had to go to court.

"Now they are doing the same thing with the Sixth Addition to Town & Country East. So, I have filed another suit against the county for the exact same thing." Lucas stated.

"I have perfectly good, certified engineers doing my designs for sewers and water lines. For Town & Country East, I hired M.B. Corlew & Associates of Edwardsville, and for the Burton Subdivision, I hired the firm of Flagg, Scheibal, Sherbut & Associates of Edwardsville.

"Now the county sewer committee is stalling because I have not used their engineer, as far as I can see," he added.

Saying he found it difficult to get the county's special sewer committee to take a resolution to the County Board floor authorizing Hagnauer to sign the applications, Lucas went to the state's attorney's office, which prepared the resolution and presented it to the county's land use panel.

The Land Use Committee in May presented the resolution on the Burton Fifth Addition to the board and it passed. However, attempts to use the same route for the identical application on the Town & Country East Sixth Addition met with a stumbling block, which Lucas contends was probably Whitsell and Juneau.

H. Jack Frandsen, chairman of land use, had promised Lucas he would bring the resolution on the floor of the County Board at its June 20 meeting, Lucas contends.

However, when Frandsen gave his committee's report, he referred briefly to the Lucas resolution and said action on it was being withheld on the request of the sewer committee, which wanted to refer it to its attorney, Hartman, to check its legality.

Lucas said Frandsen implied that the withholding of action was at the request of Whitsell.

"They didn't even tell me they were going to do that." Lucas said. "When I went to that (county board) meeting, I was told it would be brought up. Hartman has studied this before.

"When I gave him all the necessary documents to study before, he just asked me for more documents. I gave them to him. He should have studied them by now," Lucas asserted.

Hartman has told the Press-Record that Lucas did not give him a complete set of documents the first time and additional information was needed. He also said, "I'm just the attorney here. I work for the committee and I work on what they tell me to work on."

It was the Sheppard, Morgan & Schwaab engineering and consulting firm, and not Hartman, which prepared the proposed ordinance setting standards for new subdivision sewers and requiring that private contractors use "a firm of the committee choosing" in preparing preliminary plans and cost estimates for any private sewer work in the special service area, Lucas said.

The proposed ordinance would require that the county contract the work of installing private sewers, using the developer's money, and the county would choose the contractor by bidding the work, Lucas adds.

Hartman is said to have written the special sewer committee May 23 and said, "I have examined the preliminary draft of an ordinance submitted by Sheppard, Morgan & Schwaab for the above purpose (regulating extensions of sanitary sewers)..."

In the letter, Hartman asked whether the proposed ordinance will cover subdivisions already under construction or completed before the new county sewers are done. He said the regulations seem "to create a dilemma for anybody wanting to build before the county system is ready for use. I have no suggestions for this particular problem."

He also noted that the proposed ordinance would "require the developers to submit their construction requests to the sewer committee and further provide that the sewer committee shall request bids and let contracts. I do not know that the county board can delegate this authority to the sewer committee and would suggest an opinion on this matter from the state's attorney's office.

"I do not have any suggestions on how to avoid handling of the invitation for bids and letting of contracts through the county board in its normal procedures, but would recommend that a builder might die a slow death during this process at the rate the county board handles these matters, in view of the fact that they only meet once a month," Hartman concluded.

Lucas contends that the sewer committee and Juneau are attempting to, in some respects, control building in the special service area, which includes parts of Nameoki, Chouteau and Venice townships in the territory to be served by the new sanitary sewers.

"The only guidelines they should use are whether a builder has done everything legally and whether the subdivision sewers he plans to install have been designed and built to the specifications and quality required to link with the new sanitary sewers," Lucas commented.

"Everything I have done is aboveboard and they have no legal grounds to stop me, so they keep putting off acting on my request for them to sign my EPA permit for the Sixth Addition to Town and Country East. It is all in Granite City and will be hooked into the Granite City sewers until the county's sewers are completed. The Granite City Council has already approved this subdivision, but it needs the endorsement of the county's sewer committee."

Juneau responded that the fact the system will be connected to the Granite City sewer system and then transferred to the county's sewers when they are completed is the cause of one of the delays.

"We just don't know if that is legal. That is one thing we are checking on. Lack of a county ordinance controlling subdivision sewers is one of the problems. All we can go under now is the subdivision control and land use ordinances and they are being studied," Juneau added.

"The county has already approved the Burton Fifth Addition, because it does not involve the Granite City sewers. This one is different and needs studied," he explained.

Lucas also has had trouble with the Mitchell Public Water District, which he said wants him to use Juneau to design the water facilities in the Burton Fifth Addition. A separate suit now is pending against that water district filed by Attorney Norman Kinder on behalf of Lucas.

That lawsuit contends, "...the plaintiff has been advised by the Mitchell Public Water District, by and through its engineer, Ed Juneau, that he (Lucas) must deposit all money for the construction of said water supply with the district, that he must use their authorized engineer, and that the Mitchell Public Water District must let the contract for the construction of said water supply.

"That said...requirements...are unreasonable in that they create a monopoly for the engineering firm of Sheppard, Morgan and Schwaab and the engineer, Ed Juneau, in particular, with reference to engineering work...and that they require the plaintiff to employ an engineer not of his choosing and that they classify Ed Juneau and the engineering firm of Sheppard, Morgan and Schwaab as the only engineers competent to perform engineering services in said district, the same being an unreasonable classification," according to the suit.

It also contends that the plans prepared by Flagg, Scheibal, Sherbet and Associates, Inc., would have to be approved by Juneau and that Juneau refused to approve the plans at a meeting on May 9.

"...Ed Juneau has stated that he will not approve any plans not prepared by his firm, nor will he permit any construction in said public water district unless he has complete control over the project from start to finish," the suit states.

Juneau said he does not want to discuss a pending suit, but said, "None of that is true. Mr. Lucas is a rebel. Everyone else plays by the rules. He wants to make his own rules. He won't have the opportunity to hire me to plan his subdivisions. I won't work for him. I work for the Mitchell Public Water District and the Madison County Special Sewer Committee because they hired me.

Lucas concluded, "I am also working with the park district on streets, since we touch Worthen Park, and guess who is the engineer for the park district?"

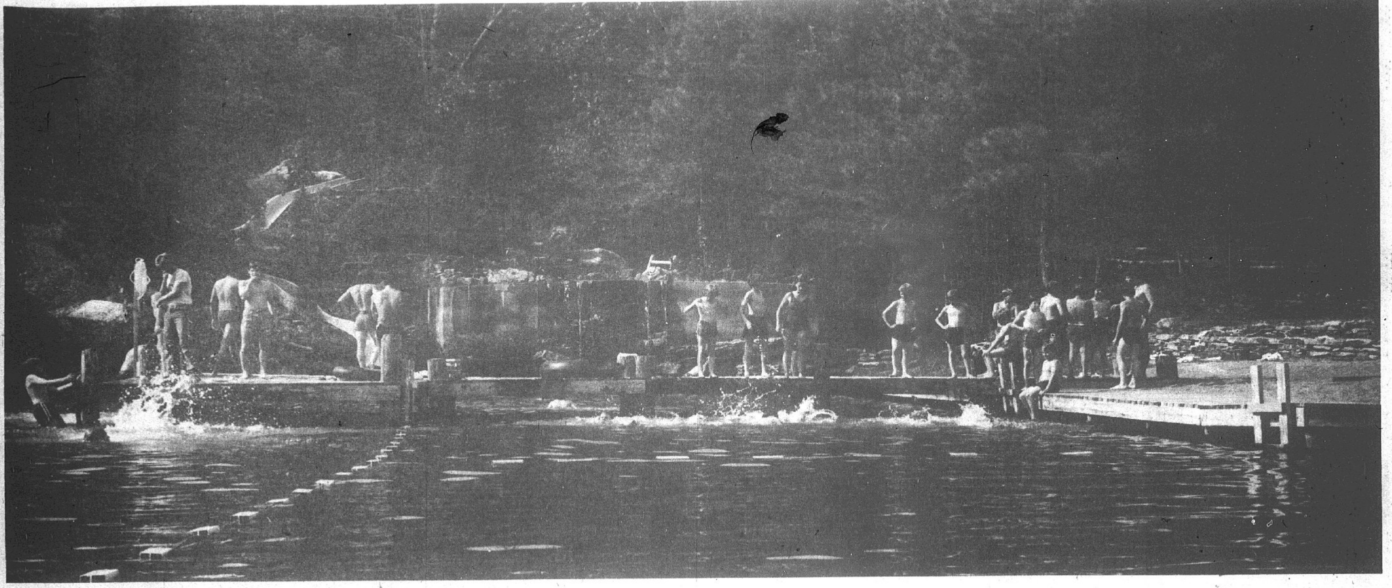

PEOPLE

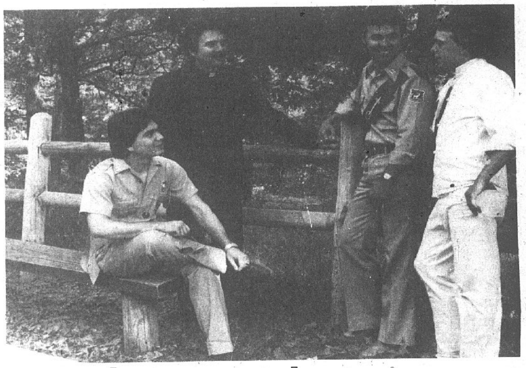

OUTDOOR SPLENDOR. At the top is the Lake St. Isaac beach, one of the favorite places at Camp Ondessonk, especially on a hot day. Red Cross-trained lifeguards help provide a safe place for youngsters to swim.

At the right, red and white sails form a colorful scene against the green woods and blue waters of Lake Echon as these boys try their hand at sailing. The camp has 12 sailboats, 30 canoes and 10 johnboats on a 40-acre body of water.

At the far right, staff members confer. Left to right are Capt. Craig Simoneaux, business manager, Fr. Vonnahmen, director, Capt. John Winklemolen, personnel director, and Ranger Scott Shetler, food service director. Over 180 work at the camp throughout the summer, providing outdoor recreation experiences for 6,000.

Below — trail's end. Two stables at the camp are kept busy providing each camper with two rides a week in the nearby Shawnee National Forest. There are 55 horses.

Ondessonk serves 6,000 boys and girls each summer

One hundred thousand children, by anyone's standards, are a lot of kids.

That is the number of boys and girls who have now attended Camp Ondessonk, including 105 from Granite City, Madison and Venice this summer.

Twenty years ago, in July 1959, Camp Ondessonk opened its gates for the first of many 11, 12 and 13-year-old boys and girls to attend this summer youth camp.

In the Shawnee National Forest near the little village of Ozark, Ill.,,a tract of 300 acres of forest wilderness was purchased by the Catholic Diocese of Belleville to be a summer camp for children.

In late 1958, Bishop Albert R. Zuroweste of Belleville had approved the plan and appointed Father Robert Vonnahmen director of the camp and the late Msgr. John Fournie of East St. Louis executive director.

Donations were collected from Catholic churhes of Southern Illinois as well as other individuals who were interested in youth, for the building and development of Camp Ondessonk.

Since that time, all development, building and expansion of the camp has come through voluntary donations of funds and labor.

When the camp opened its gates to the first campers in 1959, 38 buildings had been constructed with the help of volunteer labor from churches of the area.

Five hundred boys and girls attended the camp in four different sessions of 125 each in the first year of operation.

As the time went on, the camp grew in size, both in number of children and facilities.

At present, the camp facilities include: administration building, a large dining hall with 600 seating capacity, a chapel where daily mass is offered, a well equipped eight-bed infirmary, two stables, three dormitories and 72 shelters for campers.

The campers' shelters offer a wide variety, including little log cabins, tree houses, Viking-style lodges and cliff dwellings.

Campers' shelters have no electricity or plumbing. They offer only protection for the rain and elements, and a hard bunk which the campers have to maintain themselves.

Construction of seven lakes within the camp allowed the development of a waterfront program which today includes swimming, sailing, boating, canoeing and fishing.

Lake Echon, the largest of the lakes, has a shoreline throughout the camp of several miles.

Additional land was acquired both by purchase and donation, along wih the right-of-use arrangement with the national forest land, which is innerlocked with the camp property and has a current acreage of 4,585.

Horseback riding and hiking are two of the major activities. Between 55 and 60 horses make up the herds of the camp, while archery, riflery, handicrafts, Indian lore and outdoor cooking — plus the aquatic activities — add to the varied programs for the children.

Each summer, Ondessonk receives 6,000 campers for one- and two-week sessions.

Counselors have come from such lands as Austria, Australia, England, France, Italy, Switzerland, Ireland and Sweden.

A counselor training program also teaches high school students to become familiar with summer camp counseling, and annually about 100 16-year-old students take part in this training program at the camp.

Ten years ago, "travel camping" was introduced for high school students. this three-year "frontier" program provides a two-week camping experience each year in various parts of the United States, using unusual outdoor activities as a challenge to the high school students.

The plan consist of one year centering on mountain climbing on the eastern slopes of the Rocky Mountains of Colorado, plus another year spotlighting skin diving in the Florida Keys and the offshore islands of the Bahamas.

The third year, is a program of river rafting down the Green and Yampa rivers in Utah (the upper Grand Canyon).

In 1978, another complete set of programs was added to the Ondessonk schedule — a program for older adults.

These were named the Gold and Silver Frontier programs, and offer to adults the opportunities of travel in the fall, winter and spring.

The trips offered include visits to religious shrines of Florida (Silver Frontier) and the shrines of Italy (Gold Frontier).

Each of the adults trips lasts nine days.

During the last ten years of these programs, there has been annual participation of 1,000 persons.

Camp Ondessonk is located in Southern Illinois at Ozark just off Route 45 between Vienna and Harrisburg.

From Granite City, is is about a three-hour drive via I-64 and I-57.

The camp is open for visits every Saturday thoughout the summer.

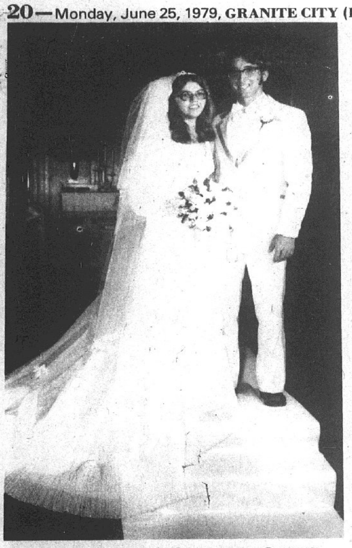

MR. AND MRS. GERALD RHOADES. They exchanged wedding vows June 2 at St. John United Church of Christ. The bride is the former Miss Mary Katherine Mueller, a daughter of Mr. and Mrs. Ervin Mueller of E. St. Louis.

(Gravemann Photo)

Miss Mueller weds Gerald Lynn Rhoades

Miss Mary Katherine Mueller and Gerald Lynn Rhoades were united in marriage June 2 in an afternoon ceremony at St. John United Church of Christ.

The former Miss Mueller is the daughter of Mr. and Mrs. Ervin Mueller of East St. Louis. The groom is the son of Mr. and Mrs. Manford Rhoades of White Heath, Ill.

The Rev. James Mory officiated at the double ring ceremony.

The bride selected an Empire style gown of white organza with a Venise lace and seed pearl bodice.

The Queen Anne neckline was trimmed with Venise lace. The dress featured full bishop sleeves with motifs and ruffle trim on the cuffs.

The dress was designed with an attached chapel train with a pleated flounce. The bride wore a walking length veil trimmed in lace, and she carried a bouquet of white roses, red sweetheart roses, stephanotis and lily of the valley.

Matron of honor Mrs. Joan Mueller, a sister-in-law of the bride, wore an apricot polyester dress which featured a blouson bodice and short sleeves. She carried white daisies with matching tinted carnations.

Bridesmaids were Diane Wilger, Martha Mueller, a sister of the bride, and Janice Doza, another sister of the bride. They wore gowns identical to that of the matron of honor in hues of pink, maize and mint. Their bouquets matched their dresses.

Mrs. Mueller, the bride's mother, chose a long green gown with a lace jacket. The groom's mother, Mrs. Rhoades, wore a pink flowered long gown.

Best man was John Rhoades, a brother of the groom. Groomsmen were Ronnie Rhoades, a cousin of the groom, Robert Mueller, a brother of the bride, and Gary Doza, a brother-in-law of the bride. Charles Mueller, a brother of the bride, and David Rhoades, a brother of the groom, were ushers.

A reception was given in the Fellowship Hall of the church.

The bride is a 1975 graduate of Madison High School and a 1979 graduate of the University of Illinois.

The groom graduated from Monticello High School in 1975 and from the University of Illinois in 1979. He will do graduate work at Carnegie-Mellon University.

They will make their home in Pittsburgh, Pa.

MR. AND MRS. STEPHEN WORLEY. They were united in marriage June 2 at Faith Chapel General Baptist Church. The bride is the former Miss Lisa Braman, a daughter of Mr. and Mrs. Larry C. Braman Sr.

(Markuly Studio)

Faith Chapel scene of Worley-Braman vows

Faith Chapel General Baptist Church was the scene of the wedding on June 2 of Miss Lisa Braman and Stephen Worley.

The bride is the daughter of Mr. and Mrs. Larry C. Braman Sr., 435 Tennessee Ave. The groom is the son of Mr. and Mrs. William Worley of Granite City.

The Rev. James McNeely officiated at the double ring ceremony.

Organist Sandy Dillard and soloist Carol McNeely provided the music for the ceremony.

The bride selected a Chantilly lace bouffant gown with a scalloped sabrina neckline. The skirt was designed with ruffles of scalloped lace that swept into a cathedral train.

She wore a fingertip length veil and blusher trimmed in matching lace which was secured by a lace and pearl cap and carried a bouquet of pink rosebuds, white carnations and baby breath.

Maid of honor was Miss Cynthia Tucker. Bridesmaids were Susan Davis and Darlene Bordan, a cousin of the bride. Junior bridesmaids were Melissa Colbert and Shelly McNeely.

The attendants were attired in identically styled gowns of blue organza. The round necklines were enhanced with a lace capelet collar. The dresses featured full ruffled skirts.

They carried bouquets of daisies, white carnations and baby breath.

The junior bridesmaids wore matching gowns of pink organza, as did the flower girl, Stephanie McDowell, a niece of the groom.

The mother of the bride, Mrs. Braman, wore a long sleeved blue dress. The groom's mother, Mrs. Worley, chose a navy blue dress with sheer long sleeves.

Ring bearer was Joshua Houston.

The groom chose Pete Babic to serve as best man. Groomsmen were Richard Braman, a brother of the bride, Mark and Tim McDonald, cousins of the groom, and Gary Keith, a cousin of the groom.

Ushers and candlelighters were Randy Braman, a brother of the bride, and Larry McDonald, a cousin of the groom.

A reception was held at the Chouteau Township Hall. The guest book was attended by Sheila Braman, a cousin of the bride.

After a wedding trip to Hawaii, the couple will reside in Granite City.

Miss Wagner becomes Mrs. Mark Loftus

Miss Tana Marie Wagner became the bride of Mark Brian Loftus June 15 in a candlelight ceremony at Suburban Baptist Church.

The bride is the daughter of the Rev. and Mrs. G. Lawrence Kennon of St. Charles, Mo. The groom is the son of Mr. and Mrs. Mickey Loftus, 26 Bermuda Lane.

Rev. Harold Garrett performed the double ring ceremony before an altar decorated with baskets of blue and white carnations with greenery.

The church organist played "If" and "Color My World."

The bride chose a Princess style gown of white soft-shine satin with a lace cape overlay falling into a chapel length train.

She wore a shoulder length veil which was secured by a Juliet headpiece and she carried a bouquet of white roses and blue-tipped miniature carnations with baby breath.

Matron of honor Mrs. Susie Loftus, the groom's sister-in-law, and bridesmaid Miss Mary Loftus, the groom's sister, wore identically-styled gowns of light blue soft-shine satin in a Princess design. The dresses featured fingertip length lace cape overlays.

Both attendants carried bouquets of blue and white tipped miniature carnations with baby breath.

Miss Michele Loftus, the groom's sister, was candlelighter.

Scott Loftus, the groom's brother, served as best man. Jeffrey Loftus, another brother of the groom, served as groomsman. Ushers were Randy Shemwell and Jeff LaPierre.

The groom's parents hosted a rehearsal dinner in their home. The reception was held at the VFW Hall in Granite City.

The bride is a graduate of Pattonville Senior High School and is employed as a secretary for Shuler Business Systems, Inc., St. Louis.

The groom, a Granite City high school graduate, attended Southern Illinois University at Edwardsville. He is employed as a service technician for Shuler Business Systems.

After a brief wedding trip, the couple will reside in St. Louis County.

MARRIED. Mr. and Mrs. Mark Loftus were united in marriage June 15 at Suburban Baptist Church. The bride is the former Miss Tana Marie Wagner, a daughter of the Rev. and Mrs. G. Lawrence Kennon of St. Charles.

Arts, crafts applications

The Women's Division of the Tri-Cities Area Chamber of Commerce is accepting applications of arts and crafts exhibitors for booths to sell their crafts during Homestead Day, Saturday, Sept. 15, 1979.

The Homestead Day will be held in downtown Granite City from 9 a.m. to 9 p.m. and the Arts and Crafts Fair will be in the triangular Civic Park in the 1300 block of Niedringhaus Ave., Delmar to Edison Avenues.

Exhibitors will be alloted a 10x10-foot space for a fee of $8. Electricity will be available if required. The exhibitors must furnish their own display tables.

For an application form exhibitors may call the Chamber office at 876-6400. A picture of the items to be sold is being requested.

Most holidays uniform in '79

State of Illinois and federal offices will be closed on the same days this year except for Thanksgiving: Independence Day, Wednesday, July 4; Labor Day, Monday, Sept. 3; Veterans Day, Monday, Nov. 12; Christmas Day, Tuesday, Dec. 25.

State offices will be closed two days for Thanksgiving: Thursday and Friday, Nov. 22 and 23, and federal offices only on Nov. 22.

RECEIVES DIPLOMA

Lesa Ingram, daughter of Mr. and Mrs. Earl Ingram of Madison, has graduated and received her diploma from the Hickey School of St. Louis. The 1978 Madison High School graduate is now employed at Robley and Co., St. Louis accounting firm.

Too Late To Classify

WORKING GIRL wants female roommate to share expenses. Call 877-6279. 7 6 28

REINHARDT—Realtor Sells—BETTER LIVING

BETROTHED. An Oct. 6 wedding is being planned by Miss Suzanne Bellovich, a daughter of Mr. and Mrs. Robert Bellovich of Granite City and Steven Kaiser of Belleville.

Kaiser-Bellovich betrothal

The engagement of Miss Suzanne C. Bellovich and Steven J. Kaiser is being announced by the bride-elect's parents, Mr. and Mrs. Robert D. Bellovich, 3033 Maryville Road.

The groom-elect is the son of Mr. and Mrs. Louis J. Kaiser of Belleville.

Miss Bellovich is a 1978 graduate of Granite City High School South, and is employed as a nurses' aide at Colonial Haven Nursing Home.

Her fiance, a graduate of Althoff High School, is employed at Illinois Bell.

An Oct. 6 wedding is being planned to take place at St. Margaret Mary Catholic Church.

Crocketts name daughter Carrie

Mr. and Mrs. Dan Crockett of Granite City have named their daughter Carrie Lynn.

The new arrival was born June 13 at Oliver C. Anderson Hospital, Maryville, and weighed eight pounds, six and one half ounces at birth.

Mrs. Crockett is the former Miss Sandy Troyer.

Grandparents are Mr. and Mrs. Dan C. Crockett of Jerseyville and Mrs. Marjorie Troyer of Granite City.

$100 UNDER DEALER COST!
ANY 1979 LTD IN STOCK!
Invoice available on request.

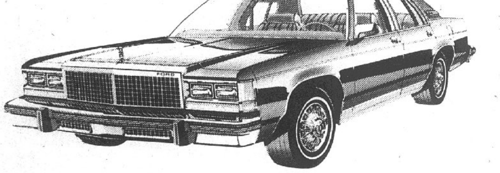

THE BOSS IS REALLY OUT TO WIN IN FORD'S "GLOBAL ADVENTURE CONTEST."
THIS OFFER GOOD ENTIRE MONTH OF JUNE.
Your "We Care" Ford Dealer
FORD
KNOWLES FORD, INC.
306 W. VANDALIA
EDWARDSVILLE, ILL.
656-4182

Shape up gals!
Bikini weather is here again.
20 Visits $20 For Two People
Offer Expires July 3rd
That's the full price of this 25-Minute mini-crash weight course. Complete figure of physique analysis to determine your exact needs. Complete use of all facilities of the club. All 20 visits must be taken within 30 days. One introductory course per person, for the first 35 people to come in. Memberships will also be offered.
CALL TODAY FOR FREE TRIAL VISIT!
• Best equipped club in Midwest
• Private facilities for men and women.
• Open 7 days a week.
• Over 1,000 affiliated clubs coast to coast.
• Tennis courts, steam room and sauna

SPARTAN HEALTH CLUBS
Hwy. 111 just South of Hwy. 162
931-2500
• Cahokia 1020 Camp Jackson Rd 332-6440
• Belleville 650 Caryle Rd. 235-2833
• Wood River 48 E. Ferguson 254-3861

Lion's Mane INTRODUCES
REDKEN, IMAGE, JHIRMACK
3717D Nameoki 877-6337

SUMMER SCHEDULE
AT
First United Presbyterian Church
22nd and Delmar Granite City
BEGINNING
NOW THRU SEPTEMBER 2nd
8:45 a.m. Church School
10:00 a.m. Worship Service

Junior Service fetes Miss Lensing

Flora Mae Lensing, a member of the Granite City Junior Service for the past 25 years, was honored last week by the club at a potluck dinner held in Wilson Park.

Hostesses were Karen Niebur and Beverly King.

Several former members were invited for the reunion picnic.

Special guests included Mrs. Grace Lensing, Bette Jo Kozer, club sponsor, Jean Ann Vrenick, club sponsor and a past president, and Marge Greendonner and Thelma Jacobsmeyer, both past presidents.

Members attending were Gale McFarland, Jannie Staats, Linda Badger, Sarah Repp, Brenda Weckman, Jo Ella Harris, Donna Sprankle, Betty Nighohossian, Donna Polivick, Wilma Eddington, Joan Wachter, Rose Ann Bates and Sue Riess.

At an earlier meeting of the club's executive board at the home of Mrs. Nighohossian, plans for the summer and early fall months were discussed.

Tentative arrangements were made for a Christmas bazaar and card party Oct. 18 at the Knights of Columbus Hall.

A benefit sale, coordinated by Brenda Weckman and held June 15 at the home of Miss Lensing, was successful.

Members were advised that proceeds from the sale will help the club meet a financial pledge made to the Hospice program.

UNDERCOATING—
RALPH'S TEXACO
22nd & MADISON AVE.

DISMISS CHARGE

A charge of intimidation against Billy W. Taylor, 25, of 3803 Kirkpatrick Homes, has been dismissed by Circuit Judge Horace Calvo on the motion of the state's attorney's office. The charge was filed after a May 13 incident.

SENT TO PRISON

Larry J. Connell, 29, Alton, has been sentenced by Circuit Judge Horace Calvo to serve four years in prison after a two-day trial in which a jury found him guilty of forgery in a Granite City case. The incident occurred June 30, 1978.

foto fest '79

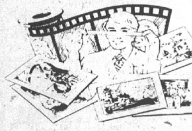

AMATEUR PHOTOGRAPH CONTEST SPONSORED BY THE

Press-Record

The contest will run 8 weeks (May 28 - July 16, 1979). Three winners will be chosen each week... a total of **24 WINNERS!** Each winner will receive a $10 cash prize, **PLUS** their photos will be featured in **MONDAY'S PRESS-RECORD**. Then, at the end of 8 weeks, **FIRST, SECOND** and **THIRD PLACE GRAND PRIZE WINNERS** will be selected and awarded gift certificates of $150, $100 and $50 respectively.

GIFT CERTIFICATES REDEEMABLE AT...

DICOR PHOTO
1908 Delmar Ave • Granite City, Il. 62040
(618) 877-8100
COMPLETE LINE OF PHOTOGRAPHIC & DARK ROOM SUPPLIES

DEADLINE FOR PHOTOS—WEEK No. 6 IS THURSDAY, JUNE 28, 1979

foto fest '79

CONTEST RULES

1. Entrants must be amateur photographers.
2. Entrants must use entry form provided in the Press-Record, one photograph per entry form.
3. Press-Record employees and their families are not eligible to enter.
4. Photos must have been taken since June 1978.
5. Black and white unmounted photos only, 8x10-inch maximum size.
6. Winning entries may be required to provide the negative and a model release.
7. Enter as often as you like but only one winning entry per person.
8. Photos must be received at the Press-Record or Dicor Photo no later than Thursday for consideration in that week's contest.
9. Photos will be returned only if accompanied by a self-addressed, stamped envelope.

Press-Record

fotofest '79 Entry Form

(PLEASE PRINT ALL INFORMATION)

NAME ______________________________

ADDRESS ______________________________

PHONE NO. ______________

BRIEF DESCRIPTION OF PHOTO ______________

____

____

I have read and agree to the contest rules as listed.

SIGNATURE ______________________

5th WEEK WINNERS

foto fest '79 contest

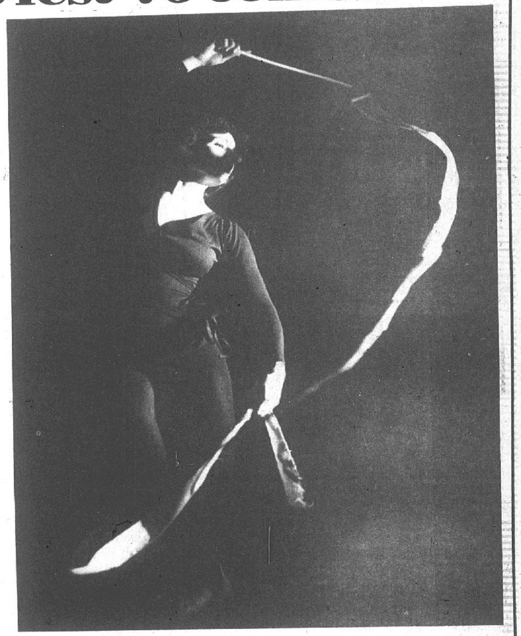

TOP PHOTO
"Dancer"
Jo Aerne
3211 Edgewood Ave.
Granite City
$10 CASH PRIZE

CENTER PHOTO
"Squirrel Jumping"
Jim DeGonia
2229 Edison Ave.
Granite City
$10 CASH PRIZE

BOTTOM PHOTO
"Geometric"
Beth Squires
3144 Princeton Dr.
Granite City
$10 CASH PRIZE

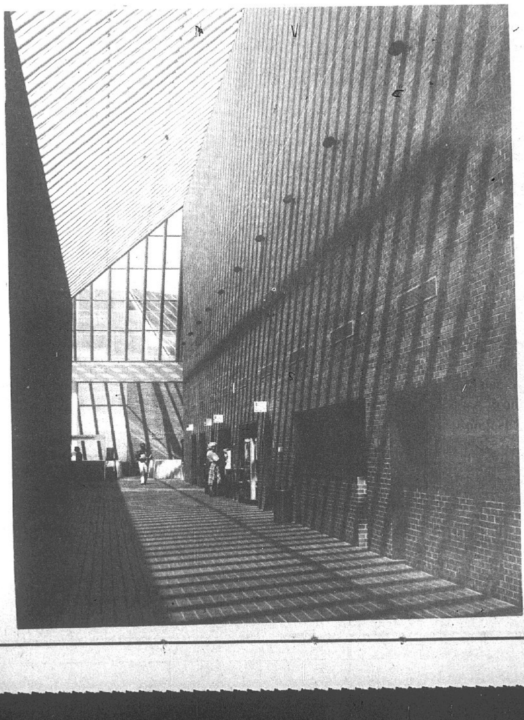

DEADLINES

MONDAY:

Noon Friday for Display Classified
4:30 P.M. Friday for Regular Classified
3:30 P.M. For Master Charge Calls

THURSDAY:

3:30 P.M. Tuesday for Display Classified
10:00 A.M. Wednesday for Regular Classified
9 A.M. For Master Charge Calls

MINIMUM CHARGE $1.25 (BOX NUMBER SERVICE CHARGE $1.00)

RATES:

FIRST INSERTION .... 10¢ Word
SECOND INSERTION .... 9¢ Word
FOURTH INSERTION .... 8¢ Word

...CANCEL YOUR AD DAY RESULTS ARE OBTAINED ...
... REFUNDS ARE BASED ON EARNED RATE ...

Office Open 8 A.M.-4:30 Daily
Closed Saturdays

MASTER CHARGE PHONE NUMBER 877-1343

All real estate advertised in this newspaper is subject to the Federal Fair Housing Act of 1968 which makes it illegal to advertise "any preference, limitation or discrimination based on race, color, religion, sex, or national origin, or an intention to make any such preference, limitation, or discrimination."

This newspaper will not knowingly accept any advertising for real estate which is in violation of the law. Our readers are informed that all dwellings advertised in this newspaper are available on an equal opportunity basis.

Houses for Sale 1 | Houses for Sale 1

LEO PELEK REALTY

Make Living Simple

REALTOR — Granite City Board

2775 MADISON AVE.
876-1000

COUNTRY GENTLEMAN: Spacious 3 bedroom ranch with built-in kitchen and formal dining room, garage, above ground SWIMMING POOL, fenced yard and sitting on OVER ½ ACRE plus closeness to two lakes for the fisherman . . . ONLY $39,500 . . . it's a NEW LISTING so hurry!!

V.A. APPROVED: 1½ story maintenance free aluminum sided 3 bedroom with formal dining room, BASEMENT, garage, central air and host of EXTRAS. Full price $37,900 and IMMEDIATE POSSESSION!

ANOTHER NEW LISTING: 3 bedroom frame that's been COMPLETELY REMODELED on DELMAR with basement and ONLY $26,900!

FROHARDT SCHOOL: PLUS choice location behind Bellemore Shopping Center, 2 bedroom bungalow, richly carpeted, garage and LOADS of EXTRAS for $30,900!

WILSON SCHOOL??? Then SEE this IMMACULATE 3 bedroom ranch with extra large fenced yard and MORE for $32,900!

SLEEPING BEAUTY: On edge of town . . . 3 bedroom BRICK ranch, 1½ baths, built-in kitchen, hardwood floors, garage, BASEMENT and priced for QUICK SALE at $49,500!

IT'S VALUE PACKED: and LOW in price . . . ONLY $32,900 for 3 bedroom ranch in Maryland Place. Has loads of EXTRAS and IMMEDIATE POSSESSION!

THINKING OF SELLING
FREE ESTIMATES OF MARKET VALUE
ANYTIME . . . CALL 876-1000
Once You're Listed — You're Sold!!

INVESTORS DELITE: Solid 4 FAMILY BRICK income provider on BENTON AND CLOSE to park. See this BARGAIN BUY at $36,900 today!

HANDYMAN: Now classy — just cheap — USE your talents and ideas to convert his no class 3 room biggie into a winner. Has full basement, gas furnace, garage, and ONLY $10,900.

PRICE REDUCED: Owner selling this 1½ story close to Wilson Park due to ill health. Wants QUICK SALE at $36,500 . . 2 or 3 bedrooms, formal dining room that's B-I-G, semi-finished BASEMENT, central air, carpeting PLUS host of EXTRAS that SEEING is a MUST!

CITY FARMER: Ideal for many uses. ONE ACRE mini Ponderosa, PLUS 2 bedroom cute and cozy bungalow that's loaded with EXTRAS. Has garage and workshop and only minutes from downtown Granite City. ONLY $31,900!!

ANOTHER NEW LISTING: COMPLETELY REMODELED inside and out, 2 bedroom in East Granite and close to bus line, built-in kitchen, basement and MORE for $23,900.

Marlene Pelek
Leroy Range
Wendell McIlvoy
LEO PELEK — BROKER
The Name In Real Estate

LEO PELEK REALTY
A HOUSE-SOLD WORD
2775 MADISON AVE.
876-1000

PRICE REDUCED: Owner wants a quick sale on 2-bedroom situated on one acre near Glen Carbon. We can take your old house in trade. Investment Realty Service, call 877-7507. 1 6 18tf

SPLIT FOYER: New Morris Heights Subdivision, Collinsville. Call 344-6740. 1 6 28

BY OWNER: 3109 Fehling Road. 3-bedroom, 2-bath brick ranch, $62,500. Call 877-7526. 1 6 25

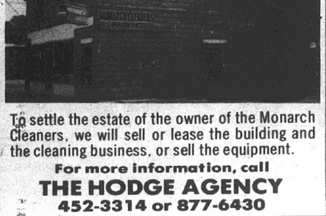

To settle the estate of the owner of the Monarch Cleaners, we will sell or lease the building and the cleaning business, or sell the equipment.
For more information, call
THE HODGE AGENCY
452-3314 or 877-6430

CARL HOFFMAN REALTY
2848 MADISON AVE.
877-5977

REALTOR — Multiple Listing Service

FREE ESTIMATE OF MARKET VALUE ANYTIME

3226 WESTCHESTER — 3 bedroom split-foyer with living room, dining room, built-in kitchen, family room with fireplace, and 2 car garage.

NEW LISTING ON LAKE HILLCREST — 3 bedroom brick with living room, country kitchen, family room with fireplace, 2 car garage, sundeck, your dock on lake. Over 2,000 square feet living area.

NEW LISTING — Ruth Drive. 3 extra large bedrooms with living room, kitchen, 2 car garage and beautiful swimming pool.

BRAND NEW SPANISH BRICK — 3 bedrooms, living room, formal dining room, built-in kitchen, full basement and 2 car garage. WILL TRADE.

PARK AREA — 4 bedrooms, living room, formal dining room, kitchen, family room, full basement and 2 car garage. $48,900.

WE HAVE 2 BRAND NEW BRICKHOMES — Each has 3 bedrooms, living room, dining room, built-in kitchen, 2 baths, family room with fireplace and 2 car garage. each has gas heat.

NEW LISTING — Pontoon area. 3 bedroom brick with living room, large kitchen with lots of cabinets, family room and fenced yard. $39,900.

PARK AREA — 3 bedrooms, living room, dining room, kitchen, full basement and 2 car garage. Home very well decorated and some drapes will stay $37,900, VA okay.

NEW LISTING — 2 story with brand new aluminum siding, 4 bedrooms, living room, dining room, full basement and complete new kitchen. VA priced.

NEW LISTING — 2536 Revere's Route. All aluminum home with 3 bedrooms, living room, kitchen, central air and fenced yard. VA or FHA, $34,900.

NEW LISTING — Aluminum sided duplex, completely remodeled with beamed ceiling, complete new kitchen, full basement and fenced yard.

SHAMROCK GARDENS — Immaculate 3 bedroom brick with living room, kitchen, central air and fenced yard. $36,900.

NEW LISTING — Loan assumption, no credit check or red tape. Aluminum sided 2 bedroom home with living room, dining room and kitchen.

GLENVIEW — 3 bedrooms, aluminum siding, living room, kitchen and fenced yard. VA or FHA, $31,900.

NEW LISTING — VA no down payment, no closing costs. 2 bedrooms, living room, dining room, kitchen and full basement. $17,500.

NEW LISTING — 2839 Grand, 3 bedrooms, living room, dining room, kitchen, fireplace, full basement, central air, 2 car garage and fenced yard.

BUYER'S DOLL HOUSE — Located on Terrace Lane, 3 bedrooms, living room, den, kitchen, very nicely decorated.

TRI-LEVEL — 3 bedrooms, living room, kitchen, family room, 2 baths, 2 fireplaces, 2 car garage, sundeck and beautiful pool.

REALTY **jones**

Real Estate Salesperson Wanted
High income potential. Will consider newly licensed person. All inquires confidential.
CALL 877-8400 — ASK FOR DORIS OR BOB

"SOBOL SAYS—SEE SOBOL SOLD SIGNS SOONER"

John Sobol REALTY — 451-7431
2124 PONTOON ROAD
Franchised Member Realty USA

DRIVE BY . . .
THEN LET'S TALK IT OVER

A MAGNIFICENT SETTING — "Arlington Heights" features an all brick contractor's home. Three bedroom ranch with 2 baths, cathedral ceiling family room with fireplace, formal dining and foyer, PLUS many amenities too numerous to mention. Priced in the $80's.

A STUNNING TESTIMONY TO IMPECCABLE TASTE — Is found in this quality brick, three bedroom ranch on Lydia Lane. Includes dining room, 2 car garage, finished basement and 1½ baths. Low seventies price will please the alert buyer.

AN ADVENTURE IN SPACE — LIVING SPACE! All brick, 3 bedroom with central air, country kitchen, tabletop range, attached garage and 2 patios with brick BBQ. $43,900 BUYS No. 22 Moorland.

EXTRA, EXTRA — SEE ALL ABOUT IT at 3404 Johnson Road. Ultra-size living room, fireplace, eat-in kitchen, formal dining, family room, 2 car garage, central air, double sink vanity bathroom, 8x20 ft. storage area and MORE!! $50's.

FROM TENSION TO TRANQUILITY — Found at 2628 State and it's been reduced in price, too! Three bedroom brick ranch with fireplace, full basement, family room with bar, country kitchen AND attached garage.

DOES UNCLE SAM REALLY LOVE YOU? — If your combined income is over $30,000 per year and you have a big profit to take out of your present home, do call about No. 47 Janday Lane in Oaklawn Terrace. Enjoy life, with high income tax write offs and the gain in value at the same time.

NEAT, SWEET, COMPLETE — 132 Kinder Lane where $39,950 buys 3 bedrooms, 1½ baths, dining room, utility room with washer and dryer and FULLY applianced kitchen, PLUS an extra large lot.

WHEN IT'S RIGHT, YOU KNOW IT! — 4756 Warnock is an attractive 3 bedroom ranch with attached garage and basement. Breakfast nook and ½ acre lot, too! $42,900.

JOHN SOBOL, BROKER
Ron Corey, Assoc. Broker — Jim Jeffries, Assoc. Broker
Jim Honnoll, Assoc. Broker

"SOBOL SAYS—SEE SOBOL SOLD SIGNS SOONER"

MORRISS REALTY CO.
1907 Edison Ave.
Serving This Area for 76 Years

REALTOR — Multiple Listing Service
876-4400

19TH & ADAMS: Over 20,000 sq. ft. of office, warehousing, storage or manufacturing space, plus paneled and carpeted conference and sales room. Property is completely fenced and has all hard parking and outside storage. Call 876-4400 for full particulars!

MISSOURI AVE. & HWY. 3: Manufacturing plant with approx. 12,000 sq. ft. of steel bldg., PLUS 1200 sq. ft. of office space. Cyclone fenced, 7½ acre site includes Terminal R.R. siding, 5-ton crane and room for expansion. Bargain priced! Call 876-400 for full particulars!

GREAT BUSINESS OPPORTUNITY: Well located laundromat in carefree brick building with plenty of off-street parking. All equipment in tip-top condition and includes 35 Maytag commercial washers, 13 dryers and 4 vending machines. Call for full particulars!

OFFICE PHONES
8764400 — 451-7880

AFTER 5
SALESMEN PHONES
Art Hoff 876-4461
Kay Hall 931-0757
George Cook 877-3100
Don Conley 931-1188
Marie Szymcek .. 877-4674

RALPH MORRISS
Broker

Morriss Realty Co.
1907 EDISON AVE.

PRESS-RECORD ADS GET RESULTS

SAM WOLF REALTY, INC.
1506 Johnson Road
877-2345

REALTOR — Multiple Listing Service

CUSTOM BUILT HOME: 2250 sq. ft. of comfort and beauty. Three bedrooms, lovely dining room, wood-burning fireplace and huge kitchen, family room combination, 2½ elegant baths, one has sunken tub. Sliding glass door to rustic gazebo for the untimate in outdoor entertaining. Call for appointment. Located in Northland Estates.

EXCLUSIVE LISTING: Beautiful 3 bedroom brick. Kitchen designed for the modern woman. Custom kitchen cabinets, including built-in china cabinet, range, disposal, trash compactor, refrigerator-freezer, dishwasher, built-in microwave oven. Fully finished basement with family room, bar and fireplace. Patio with gas grill.

LOTS OF ROOM FOR DOGS, KIDS, MOTHER: In this 4 bedroom brick, 2½ baths, family room, spacious kitchen has range and dishwasher. Full basement, central air, large lot has several trees.

SIZZLING SUMMER SPECIAL: Car wash sales and service. Completely equipped. 1 full service wash system, self service bays, two 6,000 gal. gas tanks, 4 gas dispensers. 30x55 ft. building. Come in, let's deal.

MUST SEE TO APPRECIATE: Commercial property. 3 offices, 2 apartments, warehouse with high double doors for freight trucks. Three bedroom home on adjoining lot has paneling, built-in kitchen with dishwasher. Call for appointment.

SAM WOLF, Broker
Cliff Smith,
Assoc. Broker—877-2468
Louise Smith 877-2468
Cathy Busch 452-7352
Jim Harman 877-3656
OPEN EVENINGS
MONDAY & THURSDAY

Century 21
ROYCE REALTY
2862 Madison Ave.

Multiple Listing Service — REALTOR
Open Every Night 'til 8 P.M.
Phone 876-5050

Need more living room?

When it's time for something bigger, we'll help you sell the house you have and find the space you need. Our Gold Market Analysis Certificate entitles you to a complimentary market analysis of your property.

Get your Gold Market Analysis Certificate by calling: 876-5050

Century 21 ROYCE REALTY

We're the Neighborhood Professionals.

Each office is independently owned and operated.

NEW LISTING: A real bargain, seven room brick, three bedrooms, full basement, 2 full baths, garage and fenced yard. Park area and only $39,500.

NEW LISTING: "Exquisite" brick ranch with a full finished basement, built-in kitchen, plush w-w carpeting and hardwood floors, new furnace and central air, attached garage and fenced yard. Asking $50,900.

NEW LISTING: Newly remodeled three bedroom home on a 102x199 ft. lot. Spacious rooms, dropped ceilings, carpeting, paneling, utility room and garage. Priced in the $20's.

NEW LISTING: Cute and cozy two bedroom home, full basement w-w carpeting, paneling, air, garage and fenced yard.

NEW LISTING: Nice four room home with two bedrooms, paneling, utility room, nice size rooms and more for $18,500.

CLEAN AND SHARP: Three bedroom ranch sitting on a 186x180 ft. lot with a barn and area for horses. Home is newly decorated and shows well. Call for your appointment.

NEW LISTING: Super huge seven room 2 story home, four or five bedrooms, full basement, air, capreting, formal dining room, huge kitchen and fenced yard. Priced in the $30's.

NEW LISTING: Brand new three bedroom ranch, lovely kitchen, carpeting, air, utility room, aluminum siding and a corner lot.

EDGE OF TOWN: All newly decorated INSIDE AND OUT. Three bedroom home with a huge kitchen loaded with cabinets, dining area, beautiful bath, central air, garage and a 90x525 ft. lot.

PRICED RIGHT: Three bedroom ranch, full basement, all new kitchen, paneling, carpeting, central air, aluminum siding and fenced yard. Asking only $32,900.

ASKING $32,500: Three bedroom ranch, huge kitchen, lots of cabinets, carpeting, air, spacious rooms, garage and aluminum siding.

ON THE EDGE OF TOWN: Another three bedroom ranch with a built-in kitchen, central air, w-w carpeting, new bath, carport and more. Veterans welcome at $35,900.

NO DOWN PAYMENT: Veterans welcome. Three bedroom home, family room, carpeting, central air, bow windows, paneling, fenced yard and only $33,900.

ASKING $23,900: Two bedroom cottage, full basement, all new kitchen, new roof, air, garage and fenced yard.

OWNER TAKES PRIDE: In presenting this 2 story brick with three bedrooms, two full baths, full basement, huge kitchen, central air, carpeting, paneling, work shop and fenced yard.

DOUBLE WIDE MOBILE HOME: Three bedrooms, 2 full baths, family room, dining room, carpeting, central air, fenced yard and only $17,500.

SEVEN ROOM FRAME: Four bedrooms, all modern kitchen, full basement, paneling, carpeting, air and aluminum siding. Priced to sell and at $25,000.

NEW LISTING: Madison location, sharp two bedroom home, full basement, paneling, carpeting, air, fenced yard and priced to sell at $25,000.

PRICED TO SELL: Three bedroom home wrapped in steel siding, basement, air, pool, garage and fenced yard. Only $33,500. A real bargain today.

HERE IT IS: Make it a point to see this lovely three bedroom home with a dining room, carpeting, paneling, central air, above ground pool, fenced yard and many extras for $42,900.

DUPLEX: Aluminum siding, full basement, central air, carpeting, spacious rooms, and a good location. asking price is $30,900.

INCOME GALORE: Four family brick on Cleveland. Each unit is very well kept and shows well. Full basement, separate utilities and a great location. Asking $53,900.

GLENWOOD STATES: Two brand new homes now under construction. Seven rooms, three bedrooms, full basement, fireplace, family room, garage and more. Real quality.

NEW LISITNG: Beautiful three bedroom ranch on 1.1 acre of ground. This lovely home has a full basement, family room, built-in kitchen, dining area, 2 full baths, carpeting, paneling, central air, aluminum siding and a huge 2 car garage. Priced in the $40's.

BERNARD ROYCE—BROKER
JERRY BRASWELL, SALES MGR. 451-1385
RICH JASUDOWICZ ... 931-3486 — JIM ROYCE 797-6135
HARRIET BYERS ...... 876-5060 — MARY RITCHIE .. 1-314-741-8871
DALENE WILLIAMS 797-6692

"WE HAVE MORE HOMES TO OFFER,
CALL CENTURY 21 TODAY AND START LOOKING"

BY OWNER: 2-story, 6-room, 2 baths. 2318 Edison. 1 6 28

3-BEDROOM FRAME, mint condition, park area, priced at $32,900. Call 877-5187, Ruby Arnett. 1 7 2

PRICE REDUCED: 5-room bungalow with aluminum siding plus new carpeting, central air, full basement and garage. By owner. Call 451-7816. 1 7 9

PRICE REDUCED
1619 LINDELL
Choice area frame home with 3 bedrooms, large kitchen and attached garage. Beautiful fenced yard 65x180-ft. Priced at $44,900.
CALL 877-7677 or 877-7455
ANDERSON REALTY

John Sobol REALTY

SINGLES OR NEWLY MARRIEDS
This is the home for you!! One bedroom with dining room and full basement. Nice fenced backyard and a price you can handle of $23,900!!
451-7431

Houses for Sale 1

House for Sale 1

The Gallery OF HOMES

GRANITE CITY REALTY

876-2524

1561 JOHNSON RD.
4700 NAMEOKI RD.

HERMAN SCHROEDER, Broker

MLS

LAKE FRONT LOT — FOR SALE—In Arlington. Located on Shirlwin Drive. CORNER LOT—ON BENTON available. 100x125 ft., zoned commercial or residential. Call for details.

PICK OF THE CROP — IN PECAN GROVE—located in Highland. 3 bedroom brick ranch nestled on 5¼ acres. House dimensions, 78x28x44 ft. 3 bedrooms, formal dining room, kitchen, living room, full basement, 2 car garage.

WILSHIRE SUBDIVISION — 4 bedroom brick and frame with living room, built-in kitchen, 2 full baths, full basement and attached garage. Home newly painted and in excellent condition.

3 BEDROOM HOME PRICED IN THE LOW $30s — All three bedrooms in this home are exceptional in size, plus living room, eat-in kitchen, bath and utility room. Partially fenced yard and utility shed.

START OUT — In this cute cottage . . . then if need arises, expand. Right now you can have 3 bedrooms, living room, kitchen, detached garage, fenced rear yard and central air.

LOOKING FOR SOMETHING IN MITCHELL? — Check this one out. Large living room, kitchen and three extra large bedrooms, plus bath and utility room. Birch cabinets, walll-to-wall carpeting.

LOVELY HOME — In Steelcrest. Split-foyer with 3 bedrooms, living room, kitchen, bath and ½, full basement, covered patio, garage, plus many extras.

TOP DRAWER QUALITY — 6 room brick ranch only five years old. Family room, den, formal dining room, large kitchen, beautiful living room and two extra large bedrooms. Plus 2 car garage, full basement, 1 full bath, plus two ¾ baths.

☆ Relocation ☆ Insurance ☆ Free Market Analysis
☆ Listings ☆ Appraisals ☆ New Construction ☆ Courtesy Moving Van ☆ Sales

ENRICH YOUR LIFE — And raise your children just out of town in this beautiful 7 room brick. Full poured basement, large lot, 3 bedrooms, formal dining room, large fully equipped kitchen, living room and family room with wood-burning fireplace, plus entrance foyer, utility room, porch, patio and double car garage.

FRESH AIR — Small town living just one hour from Granite City. Three bedroom, six room house on approximately ½ acre. Fishing nearby and plenty of room for the kids to play. All for just $27,900.

5 ROOM FRAME — With 3 bedrooms, living room and large kitchen. Full basement, and GHI insurance. Priced to sell.

NEW LISTING — 3 bedroom frame with large eat-in kitchen, formal dining room, full basement and garage. Located close to downtown.

PRICED IN THE MID TWENTIES — This home is priced right. Living room, large kitchen, two good size bedrooms, full block basement. All located on a corner lot.

BRICK DUPLEX — Desirable income property with little maintenance necessary. Each home has 2 bedrooms, living room, kitchen and bath. Fenced yard, plus garage. Check this one out.

WOOD RIVER LISTING — INVESTMENT PROPERTY — 3 large bedrooms, living room, kitchen, formal dining room, large bath, porch, patio. All new cabinets in kitchen, newly remodeled bathroom and fenced yard.

OUT, BUT NOT FAR OUT! — Reasonably priced moderate home, located in the rolling hills of Glen Carbon. Besides a quiet neighborhood, it offers a formal dining room, good size living room, kitchen, 2 bedrooms, porch and patio, family room with electric fireplace, plus new storm windows, new roof, new guttering, new water heater. All this located on a corner lot.

FOR YOUR CONVENIENCE
We're Open Every Night until 8:00 P.M.
Saturday until 1:00 P.M.

JOHN BLASINGAME, Broker — 877-2944
FRED E. KING, Sales Manager — 931-6978

Glenn Hasheider	451-2654	Brenda Phillips	877-1518
Shirley Heath	877-1834	Bud Gosnell	931-5819
Pat Kalips	876-7022	Walter Greathouse	452-6167
Bill Hoffman	931-3058	Barbara Wyatt	452-3349

Greg Robertson . . . Associate Broker . . . 931-5446

876-2524

"We Bring People Home"

COUNTRY ATMOSPHERE: With all the conveniences of the city is available in this 3-bedroom brick ranch with attached 2-car garage. Home and an extra 2-car detached garage are situated on 4.82 acres of orchards and beautiful landscaping. Horses are of course welcome. Priced in the upper sixties. (3FC). Ira E. Berry, Inc., call 345-656. 1 7 12

BY OWNER: 3-bedroom brick, central air, carpeted living room, formal dining room and kitchen, new dishwasher and built-in stove, basement carpeted and paneled. Beautiful fenced back yard with well. excellent neighborhood. 2324 Gary. Call for appt. 877-2592. 1 6 25

CAPE COD: Brand new 1½-story 6-room 3-bedroom 1½ bath home. Formal dining room, colonial front porch, walkout basement, central air, 2-car attached garage, front bow windows, large lot in Glen carbon. Price in low 50's. Call Steele-Kunnemann Agency, 876-0252 or 876-2556 after 5 p.m. 1 6 18tf

COUNTRY LIVING close to the city :4-bedroom tri-level on half-acre, large rooms, lovely stone fireplace, family room with bar, all brick exterior, located on private dead end street. (4RRGC). Ira E. Berry, Inc., call 345-6565. 1 7 12

HOUSE FOR SALE: 2 bedrooms. Call 877-1379. 1 6 28

ABRAMS REALTY 1

3010 NAMEOKI RD.
877-1900

REALTY 1 FRANCHISE OWNER — REALTOR — Multiple Listing Service

Ralph Abrams, Broker
Chris Shields, Assoc. Broker

NEW LISTING — 1731 Olive features aluminum siding, 2 bedrooms, formal dining room, new carpeting, central air and a full basement. B-4.

NEW LISTING — 2821 Edgewood has carpeting, air, plenty of closet space and a 2 car garage. L-27.

NEW LISTING — Commercial. Presently an auto body shop, 40x40 ft. building, 12x12 ft. office room, 2 show windows, room for 6 cars and ample parking space on the 145 ft. lot. A-1.

BIG & BEAUTIFUL — 4 bedroom home with air conditioning, wall-to-wall carpeting, formal dining room, full basement and priced in the upper $30's. L-24.

STARTER OR INVESTMENT — See this 2 bedroom home with large utility room which could be 3rd bedroom. Carpeting, utility shed and a nicely landscaped yard. B-10.

2809 BUXTON — Beautiful redecorated home with plush wall-to-wall carpeting thru-out, full basement, enclosed porch and a garage. All this and only $26,500. L-26.

GAS SAVER — 1730 Courtney features 3 spacious bedrooms, wall-to-wall carpeting, air, utility room, storage shed, patio and a fenced back yard. L-4.

BAR & BALLROOM — Buy now while still available. Formerly Sportsman's Club. Has lots of tables and chairs, beer glasses, beer pitchers and really all you need to start a thriving business. C-4.

ECONOMICAL — 2 bdroom home located at 2340 Lincoln for only $8,950. B-12.

DELUXE — 9 rooms, 3 bedrooms, carpeting, air, 2 fireplaces. Located in Madison. Priced right. L-33.

WE WILL PAY CASH FOR YOUR HOME

CONTRACT FOR DEED — 1½ story, 3 bedrooms, partial basement for only $12,500. L-15.

PRICE REDUCED — Cafe business. Tables, booths and counter. All the equipment to start a going business all your own. C-5.

2509 MADISON — Large 1½ story home has 3 big bedrooms, formal dining room and a full basement. Brick construction. R-20.

ATTENTION BUILDERS! — 22 acres near Collinsville. Fine for subdivision. A-10.

MOBILE HOMES — Nice selection of well-kept mobile homes priced to sell. Call about these.

BEAUTY SHOP — 2 story building has established beauty shop downstairs with central air and a basement. Upstairs is 4 room apartment. L-8.

MITCHELL — Large brick and frame split foyer home with 5 bedrooms, carpeting, central air, dishwasher, range with barbecue grill, 1½ baths, Ben Franklin stove in the family room, garage and carport. L-11.

PONTOON AREA — We have several 3 to 5 bedroom homes with carpeting, and all the goodies. All have extra size lots. Call about these before it's too late.

2565 NORTH ST. — Big 1½ story home has aluminum siding, central air, carpeting, 2 baths, partial basement, 6 bedrooms and a large fenced yard. Fine for large family or could be 2 family. L-1.

2341 PAUL — Cute 4 room home has carpeting, air, new furnace, drapes and curtains, fenced yard and freshly painted. B-21.

GOOD LOAN ASSUMPTION — On this 3 bedroom, aluminum clad home with wall-to-wall carapeting, new central air, attached garage. L-16.

COME IN FOR A PERSONALIZED COMPUTER PRINT-OUT OF HOMES WITH YOUR SPECIFICATIONS

Elmer Goode	931-2524	Clyde Sawyer	667-2650
Alex Biason	797-0463	Mary Schisler	876-5928
Lloyd Riedle	931-2370	Gene Ishum	876-3579
Bud Jackson	931-6189	Darla Coppedge	876-0859
Betty Bucatch	876-0976	Pat Gonwa	876-1743

Beverly Brown 931-0682

BE NUMBER 1 WITH ABRAMS REALTY 1

REALTOR — Multiple Listing Service

REALTY jones

2534 MADISON AVE.
877-8400

NEW LISTING — 22XX Benton, 1½ story frame, 4 bedrooms, basement, gas heat. Asking price under $18,000.

ROOM TO ROAM — 2 bedroom frame ranch on an acre of ground with a 2 car garage. Priced to sell

13XX MERIDIAN — 1½ story, 4 bedroom frame home with 2 full baths and 1 car garage, plenty of living area in this one.

PRICE REDUCED on this 4 bedroom, 2 bath frame. Owner must sell. Call for details.

3 BEDROOM RANCH on corner lot in nice residential area. Plenty of extras in this one. Call for appointment. May VA.

CONTRACT FOR DEED — This 3 bedroom home, plus 2 bedroom mobile home can be yours with $2,500 down. Then let the rent from one pay for the other. Call for appointment to see.

VA BUYER — Nothing down, just closing costs, buys this one. 1½ story, 2 or 3 bedroom home with 1 car garage, central air and basement. Won't last long.

BUILDING LOT — In nice residential area, 100x150 ft. Priced to sell.

25XX IOWA — 2 bedroom bungalow with living room, den and kitchen, w-w carpet, full basement and fenced yard. Neat and clean. Priced to sell.

BRIARCILFFE ADDITION — 3 bedroom ranch, close to schools and shopping center. May VA.

DORIS JONES, Broker	797-0144
BOB HOCKING, Broker	876-6024
NEVA LUCAS	931-1318
WES CLEMONS	451-4794
RUBY WORTHEN	931-2866

USE WANT ADS

BLOODWORTH REALTY

876-5000 MLS

HOME OF THE WEEK: This lovely brick and frame split-foyer has three bedrooms, living room, family room, fenced back yard and priced right! Make your appointment today for your private showing.

NEW LISTING: On the edge of town. 2 bedroom bungalow that is exceptionally clean, has a living room, family room, 2 car attached garage with electric garage door opener, and a large spacious lot.

NEW LISTING: 4 bedroom aluminum sided home with central air, full basement, PLUS 3 car garage.

NEW LISTING: Three bedroom BRICK ranch on Pontoon Road. Has central air and priced in low 30's.

PRICE REDUCED on this two story home, close to park. Has 3 bedrooms, full basement and central air.

NEW LISTING: Large Victorian home on Delmar, has 3 bedrooms, 2 baths, library, family room, and much more. Priced in the 30's.

NEW LISTING: Four room home with fenced yard for only $5,500.

PRICE SLASHED ON THIS 6 ROOM HOME! Has family room, 1½ baths, full basement, fenced yard and central air. HURRY!

PRICE REDUCED! Owner says we must sell this four bedroom frame, with carpeting, full basement with family room, 2 car attached garage and fenced back yard.

BELLEMORE AREA: Three bedroom frame with family room, garage and large kitchen with lots of cabinets. Priced in mid 30's.

BRICK FIVE ROOM HOUSE: With walkup attic and full basement. Priced at the low price of $26,500.

VETS NOTHING DOWN: On this 7 room house on Benton. Has two full baths and full basement.

Established
Meat Store and Groceries

LIKE NEW BUILDING, CORNER LOCATION ON BUSY 4 LANE HWY. WITH THE FOLLOWING EQUIPMENT.

16-ft. fresh meat case, 3-HP. grinder, 33-inch Biro saw, one cuber, 600-lb. capacity hanging scale, large rotisserie, computer cash register, 12x16-ft. meat cooler with rails, 12-ft. smoked meat case, patty maker (Hollymatic), 2 meat slicers, 4 cutting tables, 12-ft. dairy case, 2 Hobart scales (computer), 6-ft. freezer.

Building, business, fixtures, minus stock on hand.

$79,500

Owner can finance with ½ down at 9½ % interest rate with 12 year term.

JOHN KREKOVICH REALTY
876-2323 876-2324

FOUR BEDROOM, carpeted. Eat-in kitchen and large family room, two car attached garage and fenced yard. Enjoy central air. We will take your old house in exchange. Call now for details on this. Investment Realty Service 877-7507. 1 4 9tf

GOOD LOCATION in Staunton. For information call 451-1343. 1 6 25

SAVE TIME-SAVE MONEY USE WANT ADS

CARDINAL

REALTY GROUP, INC MLS

REALTOR

No. 363 GLENWOOD ESTATES - This home with its free flowing traffic pattern, is perfect for entertaining. There are two large family rooms, one on each level, plus 5 bedrooms and 3 full baths. This home has been meticulously kept inside and out - which you'll see as you drive by. Priced to sell at $94,900.

No. 351 APARTMENT COMPLEX - Excellent condition and located on large tree shaded lot. Great potential. 5 units plus 4 car garage.

No. 364 BARGAIN FOR THE HANDYMAN - 1½ story 4 bedroom, kitchen with nice cabinets, dining room, living room, two full baths, gas heat, central air, full basement and located on corner lot in New Douglas. $17,500.

No. 362 ACREAGE - 17 acres, many trees, located on Route 143 midway between Edwardsville and Wood River. Call for private showing.

No. 286 DUNLAP LAKE - Lot G 80. Reduced to $8,500.

No. 359 AFTER YOU STEP in the front door, you'll know that everything is in perfect condition. New carpeting thru-out as well as a brand new kitchen with oak cabinets and butcher block counter top. This home has three large bedrooms with oversized closets and two full baths with showers in both. The upstairs could be a dormitory for the teenagers. Full basement and fenced back yard complete the picture. $59,500.

No. 360 44 WASHINGTON PLACE 15 x 30 living room, dining area, with a lovely view of the woods. 3 bedrooms, gracious entrance foyer, 2 furnaces, 2 a/c, 2 car garage, loads of charm. Call for private showing. $59,500

No. 361 FPR THE HANDYMAN—2 bedroom frame with living room, dining area, kitchen, gas heat, attached 1 car garage. Edge of city. $25,500

Brokers
Art Braundmeier — Ruth K. Jones — Dick Gillham

Salespeople
Marcia Morrison 656-2198 — Bill Gehring 656-7248
Caryl Tune 459-3635 — Maurice Gregor 656-3101

656-4080
501 ST. LOUIS STREET, EDWARDSVILLE

RE/MAX IS COMING TO YOUR TOWN...

RE/MAX OF MADISON CO.

BY BUILDER: 90 percent financing. Colonial 4 or 5 bedroom brick, walk-out basement, redwood deck, 2½ baths, 2 fireplaces, 2600 square feet, oversized lot. Low $90's. Spanish 3-bedroom brick, family room, formal dining room, 2 baths, fireplace, 1500 square feet against woods. Both are custom built luxury homes on deep 18-acre lake. City water, sewers, gas heat, high on bluffs at Hillcrest Lake Estates, Glen Carbon. Call 1-288-9252 or stop at office home, Hamptons. 1 6 25

$39,900
NEW

BRIGHTON AND GODFREY LOCATION — 3 bedroom split foyer, living room formal dining room, kitchen with snack bar, carpeting throughout, maintenance free exterior with brick and aluminum siding, central air. $39,900. G.I. and F.H.A. financing available. For appointment and more information call . . .

PREIS HOME CONSTRUCTION
372-8677 466-4765

DON'T MISS this opportunity to own this 3-bedroom brick ranch in the Triad School District. It has a full basement, central air, gas heat, on sewers, added features are wall to wall carpeting, 2 full bathrooms, attached 2-car garage, brick fireplace in living room dishwasher, disposal, stove and refrigerator included with home. (3FT). Ira E. Berry, Inc., call 345-6565. 1 7 12

LAS VEGAS TRIP

Holiday MObile Home Park & Sales is giving a 3 day and 2 night FREE trip to Las Vegas (including plane fare) for 2 (two) people with each purchase of a New 14 wide MObile Home from our "in stock" models.

DON'T MISS THIS ONCE A YEAR SPECTACULAR EVENT!
LOOK AT THESE TREMENDOUS BUYS!

14x70 Horizon, 1979 2 bedroom, 2 bath, A.M.-F.M. Stereo **Only $15,900**
14x70 Horizon, 1979. 3 bedroom, 1 bath Tremendous Buy **Only $13,700**
14x70 Duke, 1979. 2 bedroom, 1 bath **Only $17,300**
A.M.-F.M. stereo, microwave oven. (Cadillac of the Industry).

(These are just a few of the bargain models that we now have in stock.)

REMEMBER YOU ALSO GET THE FREE LAS VEGAS TRIP FOR 2, plus our usual 50 mile free delivery, set up, 1 set redwood steps, and 6 anchors.

HOW CAN YOU PASS UP A DEAL LIKE THIS?
Hurry on out to

Holiday Mobile Home Park & Sales
State Aid 35—Between Hwys. 111 and 157
GRANITE CITY, ILL. PHONE 931-4440

'70 BROADMOOR 12x60 with expando, fully furnished and carpeted, color coordinator front kitchen, separate dining area, new skirting and hot water heater. Set up in park 5 minutes from SIU. Call Mike at Krekovich Realty, 876-2323. 5A 6 21tf

12x60 MOBILE HOME, central air, washer, dryer, 3 bedrooms and more, $4,500. Call 931-6552. 5A 6 28

12x50 NEWLY REMODELED and partly furnished, air conditioned, skirting included, $3,800. Call 797-6081 or 931-6244. 5A 6 25

Houses for Rent 6

3-ROOM BUNGALOW, garage, air, nice for newlyweds. Rental Helpers, call 877-8501. 6 6 25

3-BEDROOM DUPLEX, basement, air, child OK. Rental Helpers, call 877-8502. 6 6 25

LANDLORDS: Let us help you with your rentals. We refer suitable tenants to you at no cost and no obligation. Rental Helpers, call 877-8502. 6 6 25

TENANTS: Call us for your rental needs. We can help find the right rental for you and your family. Rental Helpers, call 877-8502. 6 6 25

NEAT AND clean 4-room apt., $150 per month, $150 deposit. Absolutely no pets. Call 876-6675. 6 6 21tf

4-ROOM HOME, one child only accepted, no pets. References and depsoit required, $190 per month. 2968 Iowa. Call 876-230[illegible]. 6 6 28

MORO DRIVE: $300 per month. 2 bedrooms, finished basement, one-car garage, fenced yard, range, refrigerator, dishwasher. Call 344-3484. 6 6 28

Real Est. for Sale 2

MARINE, ILL.: 35,000 sq. ft. property with 6,000 sq. ft. brick building. high ceilings, air compressor, two hoists, five 10x12 doors. On 4-way stop, good traffic. Financing available. Call 1-887-4561, evenings 1-887-4516. 2 7 3

LAKE OF OZARKS, Camdenton, Mo. 12x50 mobile home completely furnished, carpet, air conditioned, TV, carport and storage shed. With it goes 18' Webbcraft open bow boat inboard-outboard. Call 451-7619 or 345-1782. 2 6 28

RETIREMENT OR weekend home in Van Buren, Mo. Like new, 2-bedroom mobile home on large level lot, completely furnished, air, city water and sewer. Garden spot and fruit trees. Possible loan assumption, $7,950. Call 931-2828 after 4 p.m. 2 6 28

2423 TERMINAL: Quick possession on this four bedroom home with central air for those hot summer days comping up. Call us for details about taking your old house in exchange. Investment Realty Service, 877-7507. 2 4 9tf

5-ACRE TRACTS: Several up to 20 acres, well planned, a varied topography, some wooded, some rolling, some good agricultural soil. All well located just one mile north of Bethalto, Ill. on public roads. Surveyed, modestly restricted. Some financing available. use now, use later, or use as an excellent, safe investment package. Call 656-8880 or 288-5777. 2 6 28

ONE ACRE: Price reduced on this two, possibly three, bedroom home located on Route 159. Easy access to anywhere in the St. Louis area. Call now to discuss taking your old house in trade n this choice location. Investment Realty Service, call 877-7507. 2 6 18tf

Business for Sale 3

BUSINESS FOR SALE: Robo car wash and care center. Going 10-year business. 210 2nd Ave. Edwardsville, Ill. Asking $75,000. Includes valuable real estate. Ideal for partners or retirees. Unlimited potential. Absentee owner has other interest. Ideal terms for qualified buyer. Call Mr. Sobol at 1-451-7431. 3 6 28

Mobile H. for Sale 5A

'71 REMBRANDT, 2-bedroom, furnished, skirted, $4,000. Call 452-3192. 5A 7 16

Apts. for Rent 7

Now Leasing . . . Modern New Apartments
PONTOON PLAZA APARTMENTS
Country Club Living With Private Swimming Pool
• 2 Bedroom • Living Room with Dining Area • Complete GE Kitchen • Gas Heat and Central Air-Conditioning • Full Basement • Wall to Wall Carpeting • Ceramic Tile Bath • For Information and Application for Lease . . . Call 931-1530 or 452-8118 . . . today.
APARTMENT MANAGER IN APT. No. 7

GASLIGHT WALK APTS.
2 BEDROOM TOWNHOUSES
• Carpeting • Electric Kitchen
• Modern • Decorated
RESIDENT MANAGER ON PREMISES AT
4037 KATHY DRIVE — APARTMENT 1
PHONE: 931-6332

A GREAT PLACE TO LIVE . . .
BECAUSE WE MADE IT THAT WAY!
MOST MODERN
1 & 2 BEDROOM APARTMENTS and
2 BEDROOM, 1 ½ BATH TOWNHOUSE
WITH SWIMMING POOL and ALL THE LATEST CONVENIENCES
VILLAGE APARTMENTS
UNDER NEW MANAGEMENT
Entrance 2600 Pontoon Rd. Phone 931-5356
Manager 3905 Village Lane—Apt. D

2 BEDROOM TOWNHOUSE
Over 1200 sq. ft., refrigerator stove, central air, carpeting
$220 Month
1 Year Lease
877-5170

ATTENTION SINGLES
STUDIO APARTMENT AVAILABLE. DOWNTOWN GRANITE CITY. GOOD LOCATION. CLOSE TO HOSPITAL.
$150 PER MO.
CALL AFTER 6 P.M.
876-1468

3 ROOMS: Everything furnished. Inquire 2411 Illinois. $175. 7 6 25

FURNISHED APT., all utilities paid. Inquire 2510 rear Edison. 7 6 25

4 ROOMS UPSTAIRS, air quiet, working. Close to hospital and bus line. Call 877-2636 or 876-9502. 7 6 28

GASLIGHT WALK APT.: 2-bedroom garden, range, refrigerator, central air, $210 month, $210 security deposit. No pets. Call 931-6489. 7 7 5

2- AND 3-ROOM furnished apt., everything paid. Low rent. Call 876-1562. 7 7 30

1-ROOM EFFICIENCY, $135 per month, first and last month required. 2402 rear Cleveland. Call after 4:30 p.m., 451-5793. 7 6 25

2-BEDROOM APT. for rent. 14 Westgate. $185, first and last, cleaning deposit. No pets. Call 931-2344 or 876-7315. 7 6 28

DUPLEX: Spacious 2-bedroom townhouse, new carpeting and central air, utility room. Immediate occupancy. $225 per month plus deposit. Call 345-1225. 7 6 25

UNFURNISHED 3 ROOMS and bath, just remodeled, air conditioned, stove, refrigerator, carpeted, drapes, all utilities paid. Prefer older person, no pets. $200 month plus deposit. Call 876-6807. 7 6 28

3-ROOM UNFURNISHED APT., refrigerator and stove included, everything paid. Call 876-1562. 7 6 28

SUPER SHARP: One and two bedroom apartments in Granite City. Includes range, refrigerator, disposal, central air, wall to wall carpet and laundry facilities in basement. $200 to $225 month plus $200 surety deposit. Call 876-8118. 7 12 14tf

CHOICE 2 bedroom Townhouse. Gaslight Walk apts. Call Abrams 877-1900. 7 9 7tf

2-BEDROOM NEWLY remodeled, $175 plus utilities. No pets. Also, two 1-bedroom apts. soon to be available at $165 plus utilities. No pets. Managed by Mr. Lehn, Investment Realty Service, call 877-7507. 7 6 14tf

TWELVE WIDE mobile home for rent. Adults. Air, bus. Call 874-5969. 7 7 16

3 LARGE ROOMS: Unfurnished, upstairs, good neighborhood. $139. 2211A Cleveland. Call 876-1535. 7 6 18tf

3-LARGE ROOMS, Newly decorated, adults preferred. Call 876-8630. 7 7 2

APT. FOR RENT: 3 rooms upstairs. No children or pets. $150 per month. Reference and deposit required. Call 452-0413 between 2 and 5 p.m. 7 6 28

2-BEDROOM APT.: $135 rent, stove, air conditioning. Rental Helpers, call 877-8502. 7 6 25

UNFURNISHED EFFICIENCY apt., 3 rooms, all utilities furnished. No pets. Call 877-2135, 9 to 5. 7 7 5

2-BEDROOM UNFURNISHED apt., like new, spotless clean, built-in range, air, basement storage and hook-ups. No pets, adults. Refences. Deposit $185, rent $185. Call 876-3674. 7 6 28

NEED ROOMMATE to share partially furnished house-apartment. Please call after 6 p.m., 876-0546. 7 6 28

4-ROM APT., garage, carpet, one child OK. Rental Helpers, call 877-8502. 7 6 25

APARTMENT IN Collinsville, 3 rooms, utilities paid. Child OK. Rental Helpers, call 877-8502. 7 6 25

4-ROOM APT. unfurnished. Call 452-4709. 7 6 25

5-ROOM UNFURNISHED apt. Appointment only. Call 877-5729. 7 6 28

UNFURNISHED 3 ROOMS, bath, gas and water paid. Adults preferred, no pets. Call 877-4580. 7 6 25

SMALL FURNISHED APT., air conditioner, clean. One adult, responsible working man preferred. Call 877-5892. 7 6 25

Rooms for Rent 8

LOVELY ROOM for working lady in fine home, very private, near park, on bus line. Call 877-5187. 8 7 2

ROOM AND Board Shelter Care. Women preferred. Call 451-9544. 8 6 28

CLEAN sleeping rooms for men. 1513 Second Street, Madison. Call 876-6218. 8 7 12f

ROOM AND board or shelter care. In nice home. Call 875-1404. 8 7 19

PRIVATE RESIDENCE, 2nd floor, Central Hardware area, air conditioned. Quiet, sober man only. Call 877-3833. 8 6 28

SLEEPING ROOMS: Clean, modern, convenient, central air. 2131 Grand. 8 7 12

Business for Rent 9

1,200 SQ. FT. zoned "B" in downtown Granite City available July 1. Tenant to renovate. Investment Realty Service, call 877-7507. 9 5 21tf

GASLIGHT PLAZA Shopping Center, 900 sq. ft. Formerly doctors office, $325. Call 345-4673. 9 7 19

ENTIRE 3RD FLOOR, 18 rooms, 3 baths, zoned commercial. Call 877-8126. 9 6 28

LARGE STORE space. Call 877-8126. 9 6 28

Misc. for Rent 10

OFFICE FOR RENT: 4 rooms plus large rception room on Madison Ave. in Granite City. Write P.O. Box 554, Granite City. Call 877-6605. 10 6 25

STORAGE SPACE, in Granite City, 1,200 sq. ft. for tenant to renovate. Available July 1. Investment Realty Service, call 87-7507. 10 5 21tf

NEW OFFICE space available spring 1980 in Cottonwood Station, Glen Carbon, on Rt. 159, near the Interstates. Large square footage or will divide. Cottonwood Station, 656-8880. 10 7 3

Trailers for Rent 11

4-ROOM MOBILE home furnished, air, 2 kids OK. Rental Helpers, call 877-8502. 11 6 25

3-ROOM MOBILE home, low rent, furnished, in Granite. Rental Helpers, call 877-8502. 11 6 25

FOR RENT: 2-bedroom mobile home. Ideal for single or couple. No pets. Reference and deposit. Call 797-6698. 11 6 25

2 BEDROOMS partly furnished. 2708 Harding. Call 874-4376. 11 6 25

FURNISHED 2-BEDROOM trailer. No pets. Reference required. $125 month. Inquire 920 McCambridge. Call 452-3378. 11 6 25

Houses Wanted 12

QUICK CASH: We buy your house now. No listing required. Prefer clean houses under $30,000. Will consider property needing repair. Ask for Mr. Lehn at Investment Realty Service. 877-7507. 12 12 4tf

BROKER HAS CASH: Wants to buy houses. Call Chris at Abrams Realty, 877-2644. 12 12 2tf

Cars for Sale 15

'74 FORD ½-ton, 45,000 miles, 302 engine with camper shell. Call 931-2586 after 5 p.m. 15 6 28

Tad's Auto Sales
MECHANICALLY RE-CONDITIONED USED CARS
2nd St. at Madison ave. Madison, Ill. 876-6160

FOR QUICK AND EFFICIENT SERVICE ON YOUR CAR OR TRUCK
STOP IN AND SEE . . . . **BILL WASSER**
SERVICE MANAGER
"WE SERVICE ALL MAKES"
B. E. HOHLT, INC.
1837 MADISON AVE. GRANITE CITY, ILL.

FOR QUALITY PRE-OWNED CARS PLUS SENSIBLE PRICES CHECK
Bob's Auto Sales
1412 State 877-0086

'71 CAMARO, 350, V-8 automatic, power steering, stereo, air shocks and headers, $1,200 or best offer. Call 877-3372. 15 6 28

'76 CHRYSLER NEWPORT, 4-door sedan, auto., power steering and brakes, air, cruise control, vinyl top, small V-8, 26,000 miles, $3,100. Call 931-0624. 15 6 25

'69 CATALINA PONTIAC, 85,000 miles, auto. trans., air, full power, $300. Call 451-7676. 15 6 28

'73 CHEVROLET ELCAMINO, power steering, power brakes, auto. trans., 54,000 miles, $1,750. Call 797-0923. 15 6 28

'75 GMC, short bed, 4-wheel drive, 30,000 miles, steering, brakes and air. Call 931-5878. 15 6 28

'63 CADILLAC SEDAN DeVille. Call 877-8126. 15 6 28

'74 PLYMOUTH FURY III, $1,750. Call 451-7893. 15 7 5

'78 OLDS DELTA 88, 4-door, auto., power, air, tilt; AM-FM stereo, V-6, 8,xxx miles. Absolutely must sell, $5,295. Call 797-0688. 15 6 25

'67 FIREBIRD, new motor. Call 877-2561. 15 6 28

'77 OLDS CUTLASS Supreme 2-door, very nice car. Call 877-5362. 15 7 5

'69 RAMBLER WAGON, runs nice, new battery, new brakes, $500. Call 876-4289. 15 6 28

'77 BUICK LESABRE 4-door, power steering, power brakes, cruise, air conditioned, tilt steering, vinyl top, $4,500. Call after 6 p.m. 344-6172. 15 6 28

'78 FORD LARIAT pickup, dual tanks, AM-FM stereo, power, tilt wheel, air, many more extras. Call 797-0777. 15 6 28

'64 CHEVY PICKUP truck, 6-cyl., stick, camper shell, runs good. Call 877-8262. 15 6 28

'74 RED CHEVY Camaro, air conditioned, AM-FM 8-track, 54,000 miles, $2,500. Call 876-4112. 15 6 28

We Pay Cash For GOOD CLEAN CARS
Any Make or Model
LaRUE'S AUTO SALES
2261 Madison Ave. 877-6304

"MAT" MATSON SAYS:

business & the economy
Auto Sales Drop 30%, Gas Shortage Blamed

....THEY'VE GOT ME CONVINCED!....

. . . "The up-again-down-again market on the so-called big cars will probably stay down until the new models arrive in the fall. We're ready to face up to it and will sell out our remaining inventory at huge discounts. I'll help with your deal personally, saving you salesman's commission, time and aggravation. **THIS IS OPPORTUNITY KNOCKING!"** All are '79 models fully equipped!

STOCK No.	DESCRIPTION	ORIGINAL STICKER PRICE	"MAT'S" PRICE
79-107	Sable Tan Cordoba	$8380	$7081
79-91	Silver & Red Trailduster	$11222	$9257
79-20	Regent Red Cordoba	$7958	$6741
79-48	Frost Blue Cordoba	$8960	$7502
79-82	CASH-MERE Chrysler Newport	$8774	$7172
79-28	Teal Frost Cordoba	$7675	$6526
79-21	Black Cordoba	$8210	$6935
79-54	REGENT RED Chrysler Newport	$8859	$7236
79-54	Plymouth Voyager Van	$9807	$8193
79-14	Nightwatch Blue Cordoba	$8508	$7159
79-17	Frost Blue Cordoba	$8555	$7195
79-78	Voyager Travel Van	$12666	$10256
79-105	SABLE TAN Chrysler Newport	$7629	$6326

ALL CARS ADVERTISED SUBJECT TO PRIOR SALE — TRADES ACCEPTED LOCAL BANK FINANCING AVAILABLE

Granite CHRYSLER Plymouth
. . . A GRRREAT! PLACE TO DO BUSINESS
19th & Grand, Granite City
Phone 452-3137

'65 MUSTANG. Must sell. 1019 3rd St., Venice. 15 6 25

'64 FORD PICKUP, ½-ton, V-8, stick, $600 or best offer or will trade for car. 1937 Rhoads. Call 451-0284. 15 6 25

'69 PONTIAC CATALINA, asking $400 or best offer. Call 931-1658. 15 6 25

'78 GMC 4x4 lift kit, loaded with extras, 9,300 miles. Call 931-2191 or 877-5056. 15 6 25

'76 PLYMOUTH VOLARE station wagon, low mileage, excellent condition, $2,900. Call 877-1454. 15 6 25

'69 PONTIAC CATALINA, runs real good, power brakes, steering, air, $200 or best offer. Call 877-3156. 15 6 25

'77 GMC ROYAL SIERRA ¾-ton pickup camper special, full power, camper shell with slide-in bed unit, heavy-duty towing package and many extras, 15,500 miles. Call 931-1712. 15 6 25

'74 THUNDERBIRD, fully equipped, white leather interior, cruise and climate control, $3,300; one girls Huffy Sweet Thunder bike, $30. Call 877-7039. 15 7 2

'76 MERCURY MONARCH, $1,900. Call 876-5474. 15 6 25

'75 COLT WAGON, $2,195. Call 877-8827. 15 6 25

'71 COMET 6-cyl., auto., power steering, air, 68,000 actual miles, clean. Call 876-5928 after 6 p.m. 15 6 28

'73 HORNET SPORTABOUT, air conditioned, power steering, good gas mileage, $1,495. Must sell. Call 931-6031. 15 6 28

'74 YAMAHA 175, '72 VW 411 Squareback. Call 797-0833. 15 6 28

MOTORHOME, Winnebago '73 Dodge 413, class A, 22 ft. Roof air generator, awning, rack and ladder, double door refrigerator, self contained, two gas tanks, many extras, 36,000 miles, clean, road ready, $8,495. Call 876-2015. 15 6 28

'76 CHEVROLET BLAZER, 6-cyl., auto., power steering, power brakes, air, regular gas, 2-wheel drive, $4,000. Call 618-654-9386. 15 6 28

'75 MONZA TOWN coupe, $2,000 or best offer. 2457 State. 15 6 25

'75 PONTIAC GP, 34,000 miles, loaded, new paint. Call 876-4285 after 6 p.m. 15 6 18tf

'71 DODGE DEMON, $450. Call 797-6572 or 931-5290. 15 6 25

'71 CHEVY CUSTOMIZED van. Call 931-0855. 15 6 28

'78 DODGE MAGNUM, low mileage, loaded, must sell. Call (618) 377-6792 before 3 p.m. or after 6 p.m. 15 7 3

REAL CLEAN '64 Dodge, good gas mileage, good body, runs excellent, good student car or second car, $400. Call 877-7677 or 877-6517. 15 6 25

'71 DATSUN station wagon, new engine and clutch, new radial tires, great mileage, $1,000. Call 877-8799 evenings. 15 6 28

'77 PONTIAC 301, power steering, power brakes, air, tilt wheel, 22 mpg, $3,950. Call 877-6857. 15 6 28

'70 VOLKSWAGEN, $795. To see call 877-0691 after 5 p.m. 15 6 28

'72 DODGE, $550 or best offer. Call 877-1450. 15 6 25

'66 CHEVY IMPALA, $125. Call 877-3655. 15 6 25

'71 LTD WAGON, power and air, looks good, nice interior, runs good. Must sell. Call 931-3799. 15 6 25

FOR SALE 4 BUSES
Make Offer. Call After 6 P.M. Mr. Von Rumfelt
877-4693

SALE ON ALL DEMO'S
We also have over 80 pre-owned cars to choose from.
COLLINSVILLE VOLKSWAGEN & B M W
1832 VANDALIA
COLLINSVILLE 345-5500

'71 MGB ROADSTER, runs good, many extras, $1,395. Call 452-7374. 15 6 28

'73 MONTE CARLO, '71 Challenger. Call 931-4408. 15 6 28

'78 DATSUN TRUCK, auto., radio, excellent condition, $4,400. Call evenings, 1-618-288-6490. 15 6 28

'75 DODGE VAN, very good condition, $1,700 or reasonable offer. Call 288-5026. 15 6 25

'75 FORD F-250 Super Cab, power and air, camper shell. Must sell. Call 877-4189. 15 6 25

'72 DODGE WAGON, 3-seat, 318 V-8, auto., air, clean, runs good. Call weekdays after 5 p.m., 876-3471. 15 6 25

'73 BUICK CENTURION 455, air, like new tires, good condition, $1,800. Call 876-2096. 15 6 25

'78 FORD RANGER with lots of extras, $500 down, take over payments. Call 876-2321. 15 6 28

'75 CHEVY MONZA, 2+2, loaded, $2,495. Call 876-5371. 15 6 28

'68 FORD ¾-ton pickup, 360 cu. in., 4-speed, good tires, $750. Call 877-6929. 15 6 25

'72 FORD F250, 390 engine, almost new tires, auto., camper top. Call 1-288-7487. 15 6 28

'73 CHARGER SE, air, mags, 318, very good shape. Call 876-2096. 15 6 25

'73 TORINO, power steering, brakes, air, auto., 4-door, $900. 2219 Delmar. Call 877-6605. 15 6 25

'76 FORD PICKUP ½-ton with camper shell, radio, air conditioned, standard trans., new tires, runs good, reg. gas, $2,800. Call 452-1783. 15 6 25

'70 DODGE CHALLENGER, 383 engine, real sharp. Call after 4:30, 931-6512. 15 6 25

USED AUTO parts for sale and guaranteed mechanic work. Call Gary or Wayne, 797-6376. 15 6 25

'75 PLYMOUTH FURY. Call 877-2329. 15 6 25

'71 IMPALA 4-door, runs good, $500. Call 452-3365. 15 6 25

'73 CUTLASS S, good condition. Make offer. Call 876-7906. 15 6 28

'75 CORVETTE T-TOP, white, fully equipped, one owner, 25,000 miles, $7,500. Call 877-5170. 15 5 29tf

'78 T-BIRD, white with red vinyl roof, air, AM-FM stereo, exterior decor group. Call 877-2944. 15 5 14tf

'73 OLDS 98 2-door hardtop, all options, 65,xxx miles, regular gas, $1,295. 5180 Nameoki Rd. 15 6 25

'69 T-BIRD 3-window coupe, rare classic, looks and runs good, $995. 5180 Nameoki Rd. 15 6 25

'76 MAVERICK, 6-cyl., 4-door, 36,000 miles, auto., good condition, new battery and tires, 200cc engine, $2,800. Call 1-656-4280. 15 6 28

'78 TOYOTA COROLLA, 15,000 miles, $4,300. Call between -9. Call 931-5093. 15 6 28

'66 TRIUMPH CONVERTIBLE, 85 percent restored to original condition, new paint, new top, motor and transmission completely overhauled, good tires with spinner wheels, excellent gas mileage. Call 931-0563. 15 6 28

'73 FORD, runs perfect, needs body work, $295. Call 931-4741. 15 6 28

'72 IMPALA 2-door hardtop, new brakes, recently tuned up, good tires, power steering and brakes, power door locks, air conditioner needs work, body damage on left rear quarter panel, excellent fishing car or second family car. Call 345-6093 after 5 p.m. 15 7 5

CHURCH BUS: '73 International, 54 passengers. For information call 877-6323. 15 7 9

'70 FORD, A-1 condition, air. Call 874-5969. 15 7 5

'76 GMC 4-wheel drive, ¾-ton truck; '70 25' Prawler camper, complete package, $10,000. Call 931-5040 after 5 p.m. 15 8 14

'67 CHEVROLET WAGON, 283 stick, $250 or best offer. Call 876-7448 anytime. 15 6 25

'78 BUICK LESABRE Custom, showroom condition, well equipped, low miles. Call after 5 p.m. 931-2197. 15 7 2

'64 OLDS, auto., power, air, good condition, $350. Call 452-1578. 15 6 25

'67 CHEVY 283, '64 GMC truck, ½-ton, 235, $300 each. Call 451-1475 after 3 p.m. 15 6 25

'72 CHEVY PICKUP truck, 6-cyl., stick, runs good, $775. 2116 Garfield after 5 p.m. 15 6 25

'74 PONTIAC 2-door, cruise, 4-barrel. Call 876-2053. 15 6 25

Cars Wanted 16

WRECKED OR JUNKED AUTOS
$25 to $1000
Free Towing
CAR PARTS, INC.
Days: 271-4300 or 234-4757
Evenings: 398-4140

HIGHEST PRICES for wrecked and junk cars, trucks, tractors, trailers, etc. Free towing. Also buy heavy iron and machinery. Will dismantle. Call 345-6832, evenings 233-1191. 16 6 28

WANTED: Wanted cars for junk or to be repaired. Top prices paid. Free towing. Call Gary 797-6376. 16 6 25

WANTED: Junk or wrecked cars for salvage. Call anytime, 451-9538. 16 7 16

Misc. for Sale 17

SEARS
Kenmore Washer and Dryer Parts
Also parts for Bradford and almost any other brand including electric ranges, refrigerators, air conditioning and water heaters. Bring in old part and model.
SUPREME APPLIANCE
2109 Johnson Road
452-5315 and 877-5559

REGISTERED SILVER Persian kittens, completely litter trained, 9 weeks, male and female. Call 1-259-1842. 17 6 28

DOUBLE DRESSER, white with gold trim, like new, $80. Call 931-3914. 17 6 28

FULL BLOODED Beagle pups, not registred. Call 931-3986. 17 6 25

NATIONAL CASH register. Inquire Oonk's Drive-In Liquor. 2600 Madison Ave. 17 6 18tf

BEAUTIFUL 25" color console; also color portable. Both very nice, good condition, $100 each. 345-4472 or 345-9418 call today. 17 7 5

AIR CONDITIONERS: Rent to own or buy. No credit checks, no repair costs. Reserve yours early. Bert's Audio & TV, 1910 Delmar. Phone 877-7600. 17 2 8tf

'72 HONDA 350, $330. Call 931-1687. 17 6 28

14' SAIL BOAT, $350. Call 931-1783. 17 6 28

3-TON ENGINE puller, $150 or best offer. Call 1-656-8207. 17 6 25

FREE KITTENS. Call 931-1743. 17 6 25

DISHWASHER, Sears portable, copperton, $35. Call 931-3583. 17 6 25

WHIRLPOOL AIR conditioner, 16,000 BTU, $170; record player in carrying case, $60; bicycle, 10-speed, 26", $37; dining room table set, $175. Call 931-2332. 17 6 25

'73 HONDA 350, less than 6,000 actual miles. Call 876-7148 after 5 p.m. 17 6 25

'76 YAMAHA MX 125, good condition, $475 firm. Call 451-1343. 17 6 25

BOAT FOR SALE: Big 16' Richline, 40 h.p. Mercury '78. Call 877-1379. 17 6 28

WALK-IN CAMPER, 8', paneled and insulated, $75 firm. Call 451-1809. 17 6 25

MAYTAG AUTOMATIC washer, also wringer washer. Call 877-3880. 17 6 25

DAVINETTE, $10; also doghouse, 4x3½, $25. Call 876-2423. 17 6 25

GLASS SHOWER doors, $20. Call 931-0204. 17 6 28

'74 KAWASAKI 750, $900. Call after 6 p.m. 344-6172. 17 6 28

3006 REMINGTON RIFLE, $125; 12-ga. pump shotgun, $60; 22 rifle, $50. 2036 Washington, ask for William Dalton. 17 6 28

40-CHANNEL SIDEBAND base, Robyn SB 520 D, D-104 powe mike, star duster antenna, 30;ft. pushup pole and coax, $200. Call 876-6561 after 5 p.m. 17 6 28

KIRBY VACCUMS
"New Authorized Kirby Distributor"
Sales and Service
FREE HOME DEMONSTRATIONS
Call 876-0012
1204 Niedringhaus
CHUCK MILES
OWNER

NO CREDITORS CHECKED. RENT TO OWN.
SERVICE INCLUDED RENT A COLOR TV

RENT A COLOR TV AS LOW AS $12 WEEKLY

ALL RENT APPLIES TO OWNERSHIP!

We are the largest audio-video rental company in Madison County. TV's, Stereos (consoles and components), CB's, air conditioners and micro-waves. Come in and browse thru our large selection of name brand merchandise.

- Rent by the Week or Month
- No Creditors Checked
- All Rent Applied to Ownership
- Rent by Phone

CALL 877-7600 TODAY!

BERT'S SALES and RENTALS
1910 Delmar Downtown

We also rent fine quality, name brand video recorders on a daily basis. Pre-recorded tapes available. We are locally owned and operated, so you know we're people you can trust.

10% DISCOUNT on IN-SINK-ERATOR DISPOSER—JUNE 21 thru JULY 9

make the mess less.

There have to be good reasons why more In-Sink-Erator disposers are sold and installed every year than any other make.
Our grinding ring, for example, is the strongest made. It's the core of our disposers along with our own ISE-made electric motors.
Then we add the extra things. A tough polypropylene shield protects against interior corrosion. Automatic reversing action extends the life of the grinding elements.
So ask for In-Sink-Erator next time. To make your mess less... we make our disposers do more.

KELLY HOGAN
PLUMBING COMPANY, INC.
HWY. 111 BETWEEN S.A. 35 & HWY. 162
LICENSE NO. 058-080805 PHONE 931-1773

Previously Owned
Window Air Conditioners
Nationall Known Brands
Excellent Condition
60 Day Warranty
GRANITE CITY APPLIANCE
Call 931-3535

USED TIRES, two 78-14, six 78-15, $10 each; 2-barrel Rochester carburetor with 350 head, $20; wood overhead garage single door, $50; canning jars; soda machine, $50. Call 931-0290. 17 6 21tf

15' FIBERGLASS BOAT, 30 h.p. motor. Call 877-7953. 17 6 25

12' FIBERGLASS CANOE, $85; '72 750 Kawasaki, just rebuilt, runs strong, asking $1,096. Call 877-8322 after 5 p.m. or see at 1641 Delmar. 17 6 25

KITTENS: Free for good home. Call 797-0697 before 2 p.m. 17 6 28

SHISH-TZU PUPPIES, AKC, $100 to $150; also stud service. Call 344-6314. 17 6 28

ORIGINAL PAINTINGS done on canvass. Reasonable. Call 877-1094. 17 7 16

CAMPER COVER: 8' bed, paneled and insulated, $75. Call 876-7429 or 876-1124. 17 6 28

AKAI 7" reel to reel, excellent shape. Call 931-4408. 17 6 28

2 TWIN BEDS, $30 each. 2502 Washington Ave. 17 6 28

WASHERS, reconditioned, reasonable, guaranteed. Call 451-6273. 17 6 28

BUILT-IN CABINETS or present cabinets refinished. Call Marshall Brooks 877-0221 anytime. 17 7 5

COLOR TV'S Repossessed. Take over payments. 19" portable and 25" console. Bert's 1910 Delmar. Call 877-7600. 17 1 4tf

BEDROOM SET, solid cherry, triple dresser, 5-drawer chest, bookcase headboard, full; glass tops. 2309 Waterman. 17 6 25

LHASA APSO PUPS, female, $100, male AKC, $75. Call 452-7130. 3315 Wabash Ave. 17 6 28

SEARS AIR conditioner, 18,000 BTU, 220 volt, automatic fan. Call 877-5924 after 5 p.m. 17 6 25

84" COLONIAL COUCH, multicolor, excellent condition. Price negotiable. Call 877-3855 after 6 p.m. 17 6 25

'73 HONDA 450. Call 877-2403. 17 6 25

81" COUCH WITH chair, Early American, green plaid, very good condition, $50. Call 876-3517. 17 6 25

5-PC. LIVING SET, one year old, excellent condition, contemporary, couch and love seat, two fruitwood end tables with smoked glass tops and wood base, matching coffee table. Call 931-4568 or 876-0675 after 5:30 until June 30. 17 6 28

REFRIGERATOR, air conditioner and well pump. Call 877-4534. 17 7 5

PRESCRIPTION GLASSES, $28.95, includes frames and lenses, single vision. Call 931-2027. 17 6 25

BARGAIN DAYS at B&B TV Sales. We have color consoles from $125, and black and white, $35 and up. Wide selection on new and used TV's. Stop in and see at 9500 Collinsville Road. (Next to Sav-Mart). Open Sundays. Master Charge. Call 344-5656. 17 6 28

CAPTAIN CHAIRS, Bentwood chairs, many styles in wood. Tables, bar stools, 100 commercial restaurant or lounge chairs in natural finish. Great savings on seconds. Hwy. 111, 1 mile past 270 toward Wood River, fork right 2 miles to warehouse. Phone 656-7731. Open Tuesday thru Sunday, 10 to 4. 17 6 28

GROCERY STORE equipment, Hussman vegetable display cooler with compressor, BBQ rotisseri, 25 chicken capacity, meat scale, Coke machine, double-shelf unit, old safe. Call 877-8126. 17 6 28

30" AVOCADO gas range with double oven, glassed shower door. 2560 Stratford Lane. 17 6 28

8'x16' FLAT BED trailer, tandem axle, equipped for electric brakes, new pinta treated floor. Call 1-288-7487. 17 6 28

'77 KAWASAKI KZ 1000, black and chrome, mag wheels, etc., like new. Call 797-6529 after 5:30. 17 6 25

USED BRICKS, antique Chicago common, cleaned and delivered, $125 per thousand. Call 1-271-0274. 17 7 16

USED AUTO parts for sale and guaranteed mechanic work. Call Gary or Wayne, 797-6376. 17 6 25

CAR STARTER and alternator $10 and radiator, $15, guaranteed. Call Gary or Wayne 797-6376. 17 6 25

OVER-CAB CAMPER, very good condition. Call 876-3540. 17 6 25

GOLDEN COCKER Spaniel, female, 6 months, AKC, $75. Call 876-3127 after 4:30 p.m. 17 6 28

GRAND PIANO, $1,300. Call 931-5217. 17 6 25

6½'x16' GARAGE DOOR, good condition. Call after 4:30, 931-6512. 17 6 25

CAMPER: '69 Steury fold-down, 8-sleeper, $900. 3055 Sinclair. Call 876-3642. 17 6 25

O'DELL IRON and METAL
100 State St., Madison
876-6680

14' JON BOAT and trailer, 7½ h.p. Sears motor, all in good condition, twin gas tanks, 2 new oars, boat seats, $450. Call 931-0741 between 9 and 10 p.m. 17 6 28

NEW 3-PC. couch sets, $190; air conditioners, nice air compressor and spray gun, new chest of drawers, $45; desks, bunk beds, wringer washers, color TVs, refrigerators, gas and electric ranges, new hideabeds, filing cabinets, several desks, new security sensor systems, bedroom sets, living room sets, couches, love seats, beds, dressers, sewing machine, lamps dinette sets, baby bed, chairs, new recliners, $75; bicycles, toddler furniture, bookcase, washer and dryers, night stands, new portable stereos, metal cabinets handwalkers for cripples, flower pots, bar stools, bar shelf encyclopedia set, freezers, coffee and end tables, air conditioners, center tables, dining room sets, rugs, china cabinets, framed and signed oil paints, typewriter, new mattresses and box springs, microwave ovens, other items. 1235 Edwardsville Road. Call 45-7153. 17 7 30

99 PIANOS, Organs Crazy Summer sale: Open Sundays. Super savings now. Kohler Campbell, Wurlitzer, Story Clark year old discontinued, repossessed, demo-models, new spinets, consoles. $695, $845, $995, deluxe $1,295. Student rental. Used spinets (3); KimBall home organs $895-$3,995. Bierman's Piano Warehouse, 316 College, Sparta, call 443-2982. 17 6 25

HOT POINT electric stove, 40", white, $35; trestle table, Early American, 72", captains chair and two mates chairs, $250; lawn-mower, $15, doesn't run. Call 931-6916. 17 6 14tf

PAYING CASH: I will pay 25 cents for each Hostess baseball card box. Save them, then call 1-254-7017. 17 6 25

14 FT. SEMI-V aluminum fishing boat, trailer for boat, new man's bicycle, will sell items individually. Call 452-3124 during the day. 17 6 25

'75 TIDE CRAFT 16' bass boat with 45 h.p. Chrysler engine, trolling motor, two marine batteries, shoreline trailer, excellent condition. Price $2,500, will consider trade. Call 876-7429 or 876-1124. 17 6 28

ARABIAN HORSES for sale. Nice 4-year-old gelding, two mature, professionally trained mares, two sweet fillies. Bay Abi, Bask, Fadjur, Babson blood lines. All nice mannered, excellent condition. Inis Kea Farm, Box 155 Baileys Harbor, Wis. 54202. Call (414) 839-2172. 17 5 14tf

REFRIGERATOR, air conditioner, 15" tires. Call 877-4534. 17 6 25

'77 5X400 YAMAHA, 1,600 miles. Call 931-6548 anytime. 17 7 2

WHITE GOLD diamond set, ¾ carat total weight, 4 baquettes, 6 rounds, .40 center stone, $2,000 value, will sell for $800. Call 931-6548. 17 7 2

BROKEN OR used TV's, black and white or color. Must have UHF (30). Call today, 345-4472 or 345-9418. 17 7 5

WASHERS AND dryers, $50 and up. Call 931-3450. 17 7 23

GAS STOVE, Magic Chef, swing-out broiler, $55. Call 877-6385. 17 6 25

NORGE, top of the line washer, white, two months old, paid $400 will take $300 firm; three 10-speed bikes, need some repair, $100 or $35 each; Sears Lady Kenmore washer, white, needs some work, $25; very large doghouse, $15. Call 931-6844. 17 6 25

WE BUY and sell used golf clubs. Lakeview Driving Range. 17 7 2

'74 HONDA 750, black chrome, king and queen seat, headers, hog tire, with 850 kit. Call 797-6789. 17 6 28

PINK AND white tweed couch and chair, like new, $125. Call 797-6789. 17 6 28

'74 YAMAHA 250, $300. Call 931-0345. 17 6 25

'78 SKI BOAT, 18', open bow, stereo, depth finder, 170 h.p. inboard-outboard Mercury, with trailer, like new, $6,995. Call after 5, 931-5757 or 877-2351. 17 6 28

'69 UPRIGHT CAMPER, cheap, good condition. Call 877-1035. 17 6 28

SONYA COLOR TV, 19", 2 years old, with automatic timer and Bricon, $250. Call 1-656-4280. 17 6 28

5-PC. LUDWIG drum set with cymbals and hard-shell cases. Call 452-2467. 17 6 25

TRADE '77 Kawasaki 900 show bike for small gas savings car of equal value; complete full size bed, $45; police scanner with memory scan, $175. Call 931-3930. 17 7 12

OAK LIBRARY table, drop leaf table, china cabinet, chest, chifferobe, set of six oak chairs, maple table, end tables, wringer washer, works, cheap; lamps, glassware, misc. 2607 E. 23rd. 17 6 25

PUPPIES: Free to good home. Call 452-1798. 17 6 25

PENNY'S WASHER and matching gas dryer, avocado, $150; older refrigerator, works good, $40. Sears car vacuum, like new, $15. Call 931-5765. 17 6 25

MAGNAVOX COLOR console, 23", good picture. Call 877-7573. 17 6 25

BLACK AND white TV, good picture, $20. 1728 Cleveland, Apt. 3. 17 6 25

HOST Cleans Your Carpet Without Water
FEDER & HUBER FURNITURE
Niedringhaus & Delmar Ave.

RED BEETS, $4 bushel, you pull. Bring containers. Gray's Farm on Granite City Road, Collinsville. Call 345-0535. 17 6 25

NOW OPEN: "Just for Kids" quality used children clothing for sale. New handmade childrens gift items also. Bring your childrens clothes size 0-12 and we'll sell them for you. 1340 Niedringhaus across from City Hall. 17 6 25

'72 HONDA: Stock front end, like new, $75; other Honda parts. Call 876-1760. 17 6 28

'73 CARAVELLE 14' tri-hull bass boat, live well, electric start, trolling motor, depth finder, 40 h.p. Evinrude on trailer with new tires, $1,495. Call 797-0688. 17 6 25

5-PC. BEDROOM SET, $175. Call 451-7619 after 5:30 call 877-5343. 17 6 28

'73 SUPER GLIDE, lots of chrome and extra, $2,500. Call 876-1760 after 2 p.m. 17 6 28

28' TRAVELEZE TRAILER, $3,500 or best offer. Call 931-1401. 17 7 2

FOR FREE: Kittens. Call before 12 noon, 451-1245. 17 6 25

KAWASAKI 900, LTD seat, hog tire, header, sissy bar, very fast. Call 877-6128. 17 6 25

LAWNMOWERS, automatic washer, wringer washer, electric dryer, stove hood, 14" tires $4 each. 2549 E. 27th, call after noon. 17 6 25

EMERSON QUIET COOL, 25,000 BTU. like new, $165; chest of drawers, wardrobe. Call after 6 p.m. 877-8597. 17 6 28

10x55 MOBILE HOME frame with double axel. Call 877-1257. 17 6 28

HOOVER PORTABLE washer, pump organ, record cabinet, Fender amp, bass fiddle, guitar. Call 876-7352. 17 6 28

REFRIGERATOR, $65; apt. size stove, $25. Excellent condition. Call 877-5018 after 5. 15 6 28

'68 4-DOOR CHEVY Impala, $400; window air conditioner, cheap; GE electric stove, white, good condition, $40; hide-a-bed, $20; '71 CJ-5 jeep top, $25. Call 876-1273. 17 6 28

18' TRAVEL TRAILER, ready to go, has everything but air, $1,800. Call 876-1633. 17 6 28

REGISTERED MALE Beagle, one year old, great with children. Call between 6 and 9, 877-4899. 17 6 28

VERY LOW mileage, '74 Torino, no power or air. Call 931-3266. 17 6 28

FURNITURE SALE: Call 877-4059 for an appointment. 17 6 28

HOT POINT electric range, bronze, self-cleaning oven, 2 years old, $200. Call 874-5161. 17 6 28

SEARS 21,000 BTU 230-volt window unit air conditioner, used two seasons, $350. Call 931-0204. 17 6 28

GREEN AND white couch, 3 cushions, good condition, cheap. Call 931-4768. 17 6 28

15' RUNABOUT, 50 h.p. Mercury with lots of extras, $2,000. Call 877-1755. 17 7 2

TV PARTS and equipment, console type stereo, electric garden tractor, Early American sofa bed. Call 931-4933. 17 7 2

ANTIQUE wood burning cooking stove and oven. Call 877-1755. 17 7 2

DAY LILY BARGAINS: Reducing my garden, excellent selection. Hurry. 3248 Wayne. 17 7 2

34" BARREL FOR Remington, 1100 vented rib, full choke, $75. Call 931-2396. 17 7 5

NEAT REPEATS
2901 IOWA
Consignments of ladies summer clothes needed.
Open 10-4, Tues. thru Sat.

CHAIN LINK fencing, double dipped galvanized material, expert erection. Free estimates. Reasonable prices. Call 877-4156 or 876-3670. 17 7 19

4 CHOICE LOTS in Sunset Hill Cemetery. Reasonable. Call (618) 654-4186. 17 7 24

PURE EXTRACT Honey, non-processed, bottled and labeled. 1-lb. and 2-lb. Call 876-0226. 17 8 11

10 PERCENT ABOVE cost, Litton microwave ovens. Best buy in Southern Illinois. We must meet our quotas. Bert's, 1910 Delmar, call 877-7600. 17 6 25

SANDY'S DISCOUNT Wallpaper, 2501 Iowa. Call 452-3450. 8,000 rolls in stock, 50 cents a roll, up. 17 6 28

REPOSSESSED AUDIO SYSTEM: Fisher receiver, cassette play and record, 8-track play and record, Marantz speakers and Fisher direct drive turntable. Take over payments. Bert's Audio and TV, call 877-7600. 17 6 7tf

UTILITY BED off 1-ton truck. Call 452-7397. 17 6 25

THREE RUGS 9x12, traverse rods, drapes and twin wash tubs on stand. Call 876-5604. 17 6 28

BASS BOAT: Like new condition, "85 Merk", depth finder, troll motor, live well, plus extras. Custom line trailer with chrome wheels. $4,200. After 7 p.m. call 876-8787. 17 5 17 tf

BATTERIES: Factory rebuilts, 90-day guarantee, re-conditioned used cars, tune up's, brakes, general repair. Garage open 9 to 5. Tad's Auto Sales, Second and Madison Ave., Madison, Ill. Call 876-6160. 17 6 14tf

TRASH HAULING, clean basements and garages. Call 876-5461 anytime. 17 7 30

REPOSSESSED color tv's—take over payments. One 25" console; 19" portable. Bert's Audio & TV-CB-Auto Sound. Call 877-7600. 17 3 22tf

FOAM PADDING: New low prices, 1", 2", 4" thick. Asst. sizes Earl's Discount, 19th and Cleveland. 17 7 12tf

MOTOR OILS: Philips Trop-Artic 66, Havoline, Quaker State, Penzoil, Shell X-100, Permalube Mobil oil, Golden Shell all at discount prices. Type A ATF. Earl's Discount Store, 19th and Cleveland. 17 7 31tf

RAILROAD TIES, tie walls built. Call 877-3982. 17 6 28

ZENITH STEREO AM-FM 8-track plus turntable and 2 speakes, $155, good condition. Call Russ, 931-0411. 17 6 28

GREAT DANE, 4½ months old, fawn male, ears cropped and doghouse. Call 452-7122 before 5. 17 6 28

Rummage Sale 17A

RUMMAGE SALE: Clothes and misc. Tuesday only. 2040 Beckwith, Madison. 17A 6 25

YARD SALE: 2038 13th St. Thursday, Friday and Saturday, 9-5. Various size clothes. 17A 6 25

YARD SALE: 8-6 Tuesday, June 26. 66 Cambridge Dr., one block off Stratford Lane. Two pools, electric logs, childrens clothes, toys, household items. 17A 6 25

YARD SALE: Clothing, infant to adult, toys, household items and various car parts. June 25-26-27, 8 to 3. 2520 Hodge. 17A 6 25

5-FAMILY YARD SALE: Tuesday, Wednesday, Thursday. 2019 Washington, 9 to 5 p.m. Clothes, toys, knick knacks, flower pots, truck tires, lots of misc. 17A 6 25

4-FAMILY PATIO SALE: Variety of cactus and succulents, flower pots, wrought iron fan-back rocker, stands, knick knacks, toys, clothing, wrought iron swing and misc. Not responsible for accidents. One day only, Tuesday, 9 to 2. 2037 Washington. 17A 6 25

YARD SALE: Lots of things to pick from Thursday and Friday. 2808 Fortune. 17A 6 25

LARGE YARD SALE: 1609 Spruce. Tuesday and Wednesday. 17A 6 25

CARPORT SALE: 4228 East Lake Drive. Tuesday and Wednesday. 3-family. Queen size bedspread, yarn and games, clothing. 17A 6 25

GARAGE SALE: Tuesday, June 26. 3004 National. 17A 6 25

CARPORT SALE: 2413 Kilarney. Tuesday and Wednesday, 9 to 4. Misc. items. 17A 6 25

AVON, recliner, dishes, clothes, ironer. 3 Colonial Drive, off West Pontoon. Wednesday, Thursday, Friday, 8 a.m. 17A 6 25

TUESDAY AND Wednesday, June 26-27. Large clothes for men and women, lots of misc. 10 a.m. to 6 p.m. No early sales. 3029 Buxton. 17A 6 25

GARAGE SALE: 513 Fleming, Mitchell. Tuesday only, June 26. Clothes, mens, large women, boys, books, toys, jewely, bassinet, tupperware, dishes, desk and chair, misc., 17A 6 25

LARGE YARD SALE: 2253 Edison. June 28-29, 8 a.m. to 3 p.m. Books, clothing, etc. 17A 6 25

RUMMAGE SALE: June 25-26. 309 Paradise Lane, Mitchell. Misc. household items, antique glass, trunk and rocker, portable TV as is, small mangle ironer, recliner, clothes, etc. Call 931-2866. 17A 6 25

YARD SALE: 2717 Roosevelt St. Tuesday, Wednesday, Thursday. 17A 6 25

CARPORT SALE: 5 families. Monday, Tuesday, Wednesday. 2406 W. 24th St. 17A 6 25

YARD SALE: Tuesday 26th and Wednesday 27th, 9 till 5. 4114 Kaseberg Lane. Childrens clothes and toys, lots of misc. Cancelled if rain. 17A 6 25

YARD SALE: Tuesday 9 to 6 p.m. 2734 Madison Ave. 17A 6 25

GARAGE SALE: 3 families. Tuesday, June 26. Lots of clothes, children to adults, refrigerator, washer, dryer, electrical appliances, car vacuum cleaner, toys and other misc. 4021 Maryville Rd. 17A 6 25

Misc. Wanted 19

BUYING SILVER COINS, giving $5 for every $1 face value. Call 452-4768 for appt. 19 7 5

ANTIQUES WANTED: Furniture, glassware, clocks, tobacco cans, anything old. Call 876-0720. 19 9 27

WANTED: 500 gal. propane tank. Cash paid. Call 271-5333 or 797-6925. 19 7 5

ANTIQUES WANTED: Furniture, glassware, clocks, tobacco cans, anything old. Call 876-0720. 19 6 28

WANTED: Building lots in Granite City area. Call Abrams Realty 1 at 877-1900. 19 4 26tf

WANTED: 4 used oak dinette chairs in good condition to refinish. Call 876-7540. 19 6 25

WANTED: Washers and dryers not working. Call 931-3450. 19 7 23

COINS: Silver and gold, coin collections, silver dollars $6.50 each, silver coins paying 5 times face, old gold jewelry and dentures, pocket watches. Call Bill, Glen Carbon, 1-288-9318. 19 6 25

WANTED: Used furniture and appliances. No junk please. 1335 Edwardsville Rd. Call 452-7153. 19 7 30

Business Opp. 21

HAVE A highly profitable and beautiful Jean shop of your own. Featuring the latest in jeans, denims, tops and sportswear, $13,500 includes beginning inventory, fixtures and training. Call anytime for Mr. Waters at (501) 568-5125. 21 6 18

Have a highly profitable and beautiful
JEAN SHOP
Of Your Own
Featuring the latest in Jeans, Denims and Sportswear. $15,500.00 includes beginning inventory, fixtures and training. You may have your store open in as little as 15 days.
CALL ANY TIME FOR
MRS. WRIGHT
(316) 675-8537

FOR A CAREER in real estate sales, call Walt Schlemer Realty 1, 656-1459 or 654-2127. Also opening for manager. 21 3 5tf

FOR SALE or lease: Beauty salon, fully equipped. Ideal location. Must sell due to illness in family. All inquiries confidential. Write to Post Office Box 453, Granite City. 21 5 7tf

Demonstrators — MERRI-MAC enables you to earn cash on your own hours. Our guaranteed line of toys and gifts plus super hostess incentives make this party plan program unbeatable. No investment, delivery or collection. Call collect to Ann Baxter — 319-556-8881 or write MERRI-MAC, 801 Jackson Dubuque, Iowa 52001.

Help Wanted 22

PARTTIME HELP WANTED
SALAD GIRL
Between 11 a.m. and 1 p.m.
Apply in Person
After 2 P.M.
SWISS FARMS II
1308 19th St.
Granite City

The Madison County Probation & Court Services Department is now taking applications for positions within the Department for the purpose of up-dating its eligibility list in compliance with the Probation Subsidy Act and the directives from the Administrative Office of the Illinois Courts. The minimum qualifications for the positions are: Citizen of the United States; a resident of Madison County; a B.S. or B.A. Degree from an accredited college or university; or a minimum of 60 semester hours of college education along with a minimum of two years employment in education or social work or in criminal justice system which shall be considered equivalent to a degree.

Positions:
1. Probation Officer (adult and juvenile)
2. Correctional Officer (juvenile division)
3. Janitorial/maintenance (part-time)

Applications will close July 27, 1979. For application, contact Thurl C. Jones, Director of Probation & Court Services at 692-4486 between the hours of 9:30 a.m. and 4:30 p.m. Monday through Friday. We are an equal opportunity employer.

IMMEDIATE OPENINGS
WELDERS
These openings are permanent to satisfy increased production requirements. Applicants should have a good working knowledge of ARC and MIG welding and be able to use low hydrogen rod. Additional training and instruction is available for those who qualify.
Excellent company benefit program. Apply in person at Personnel Office.
ACF INDUSTRIES
INCORPORATED
AMCAR DIVISION
2800 DeKalb St.
St. Louis, Mo. 63118
An Equal Opportunity Employer M/F

Handicapped/Education Coordinator

Qualifications:	MS or equivalent combination of experience, supervision, budgeting procedures, grantsmanship.
Application Procedure:	Submit resume to: Personnel Manager, Madison County EOC, Head Start, P.O. Box 306, Godfrey, Illinois 62035
Closing Date:	June 26, 1979
Partial list of duties:	Planning and evaluating curriculum, staff and child assesment, testing, screening, referral of children. Other related duties.
Salary:	Commensurate with experience and credentials

Madison County EOC is an Equal Opportunity Employer

CLERKS—PART TIME
(ATTENTION HOUSEWIVES)
Due to an increase in volume, we are adding several permanent part-time positions. Good starting salary. Positions require minimum typing skills and a typing test will be given. Prefer someone who enjoys a position with telephone customer contact. (THIS IS NOT TELEPHONE SOLICITATION.) This a convenient location only 15 minutes from the Granite City area. Employee cafeteria and free parking.
HOURS ARE AS FOLLOWS:
12 p.m. to 6 p.m. two weekdays plus Saturday and sunday OR 4:30 p.m. to 10:30 p.m. two weeknights plus Saturday and Sunday nights
1-314-231-4600
PERSONNEL AFTER 9 A.M.
Equal Opportunity Employer M/F

METRO PLACEMENT SYSTEMS
3600 Nameoki Rd. 451-2140 Granite City, Ill. 62040

BILLING PERSON: Illinois firm, some light clerical responsibilities. Will train. Salary $160 weekly or more.

BUYER: Entry level, B.S. helpful, advance to manager. Salary $13,000 to $15,000. Fee Paid.

SUPERVISOR: Accounts receivable - Immediate! Direct clerical staff, correspondence, credits. Salary $14,000 to $17,000. Fee Paid.

PERSONNEL ASSISTANT: Insurance claims, workman's compensation, other responsibilities as required.

MANAGER TRAINEE: Aggressive, career-minded type person, two openings. Salary $800 plus.

DIRECTOR OF FINANCE: Degree and manufacturing exposure preferred. No contract necessary.

TYPIST: Immediate opening in fast paced office. Also learn to operate CRT. Salary $525. Fee Paid.

FRONT DESK SECRETARY: Handle sales reports, figure work, some adding machine, typing. Illinois firm. Salary $700 plus.

BOOKKEEPER: General office duties, filing, light typing. Salary $640 monthly. Fee re-imbursed.

SECRETARY TO MANAGER: Very responsible position, type 50-60, much public exposure. Salary $750 to $800. Fee Paid.

451-2140
All Positions Are Equal Opportunity
(Private Employment Agency)

Help Wanted 22

Experienced Automobile Salesman Wanted
MARINO'S TRI-CITY DODGE
1911 Madison Ave.
Granite City

SALES PEOPLE
FULL OR PART TIME
Join our team, merchandising modern energy efficient products in your own area. We provide training and supply initial leads. Sales experience helpful, but not required. Excellent earnings potential.
Call 876-3010
J&H Energy Systems
Granite City

IN ARLINGTON: Need someone to mow and trim lawn. Call 931-4331. 22 6 25

WORD PROCESSOR: Experience on WANG needed, $725-$775, fee paid. Granite City Private Employment Agency, 2023 Edison. Call 877-4640. 22 6 28

Newsboys or Girls
Neighborhood Routes
Apply
Granite City News
1830 (Rear) State St. or
Call 876-6050
Mon., Thurs. or Sat.

AUTOMOTIVE BOOKKEEPER
For small dealership. Must be experienced in automotive bookkeeping and billing.
MARINO'S TRI-CITY DODGE
1911 Madison Ave.
Granite City

FORENSICS COACH: Belleville Area College seeks part time Forensics Coach. Prefer masters degree, but will consider related experience and education. Starting salary, $1,650 for one academic year. Call 1-235-2700, Ext. 220 or write Personnel Department, 2500 Carlyle Road, Belleville, Ill. 62221. Equal opportunity employer. 22 6 25

DIRECTOR OF NURSING
Registered nurse to be director of nursing services. Must have thorough knowledge of Metro East geographic area. Must possess leadership qualities and ability to work well with others. This unique opportunity offers employment with the finest health care service in the area. Excellent salary and full range of benefits.
APPLY NOW
METRO MEDICAL SERVICES, INC.
2105 Vandalia St., Suite 1A
Collinsville, Ill. 62234
345-8282

A Challenging Career . . .
Take Bi-State

The Bi-State Development Agency currently has two openings for skilled, professional individuals that will play a major role in determining safety regulations and maintenance for Bi-State vehicles. Bi-State offers an exceptional starting salary with yearly cost of living increases and fringe benefits including paid vacations and health care plans.

Fleet Safety Supervisor
This position requires an extensive background in safety, accident prevention and investigation. Will be responsible for determining policies and regulations regarding vehicle accident investigations, safety policies and accident prevention. Supervisory experience required.

A bachelor's degree and prior transit or public agency experience is preferred, but any combination of appropriate education and experience will be considered. Salary negotiable from $18,110.56.

Superintendent of Station Maintenance
We are currently seeking an experienced individual to plan, organize and supervise the maintenance and repair of our 950 diesel powered busses. Additional duties include maintaining parts inventories and developing budget recommendations. The individual will be responsible for maintenance operations and policies at the five operating station locations.

A college degree in Engineering or Business Administration is preferred, but not required, providing that the applicant has an automotive maintenance degree from a vocational or technical school. Extensive supervisory and administrative experience is also required. Salary negotiable from $23,102.

Submit resumes in confidence to:

Director of Personnel
Bi-State Development Agency
P.O. Box 516A Dept. GCP
St. Louis, Mo. 63166

Resumes must be postmarked no later than July 5, 1979. The Bi-State Development Agency is an Equal Opportunity Employer.

BI STATE

A Challenging Career . . .
Take Bi-State

The BI-STATE Development Agency is seeking growth oriented professionals to fill new positions in their MIS Department. Each position combines challenge and growth with excellent salary and full fringe benefits including paid vacation and holidays, pension and health plans and yearly cost of living increase.

Systems and Programming Administrator
We're looking for a Systems and Programming Administrator who will report directly to the MIS Director and be responsible for the administration of systems, analysis, application programming and systems programming functions. This position also develops and establishes departmental standards and procedures; directs and coordinates the staff's efforts to maintain and upgrade existing application systems, and directs the systems analysis, procedural development, and programming effort in the study, design, implementation and operation of new systems. The evaluation, acquisition and installation of new computing resources and techniques are also duties of this position. Supervisory, communication and project management skills, progressive experience in system design, analysis, implementation and programming in a COBOL environment are required. A Bachelor's degree, (preferably an MBA), is desired. The qualified applicant should also have project management experience, a broad knowledge of computer application systems, COBOL and RPG programming languages. Starting salary negotiable from $22,000.

Senior Systems Analyst
Current opening for an experienced Systems Analyst combining technical challenge, diversity and growth opportunity. Responsibilities include system design and project control of general business applications in a COBOL environment that include system specifications, documentation, training and user liaison.

B.S. Degree or equivalent business experience is preferred as well as progressive systems design experience and at least two years programming experience. Previous transit industry experience is also desirable. The qualified applicant should also have a high level of communications, supervisory and project management skills, along with an extensive working knowledge of current systems analysis, design, implementation techniques and on-line applications systems. Salary negotiable from $19,955.

Systems Analyst II
The System Analyst II will assume the responsibilities for user liaison, systems analysis and the design of general business systems to include the development of system specifications, documentation, user department procedures and training. The System Analyst II also works closely with the Senior Systems Analyst to develop and implement general business applications and systems.

A B.S. in business administration, accounting, computer science or engineering and several years system design and programming experience in a COBOL environment is preferred. Previous transit industry experience is desired. Communication skills, a working knowledge of current systems analysis, design, implementation techniques, programming and application systems are also required. Salary negotiable from $18,110.

Please submit resume, including salary history, in confidence to:

MIS Director
Bi-State Development Agency
P.O. Box 516A Dept. GCP
St. Louis, Missouri 63166

Resumes must be postmarked no later than July 5, 1979. The Bi-State Development Agency is an Equal Opportunity Employer.

BI STATE

PERSONAL LINES insurance secretary: Local insurance office, good typing skills necessary, 9-5. Will train. Send resume to Press-Record, c-o Box 63. 22 6 18tf

DIESEL MECHANIC for local contractor. Send work record and phone number to: P.O. Box 756, Granite City. 22 6 25

CLAIMS PROCESSOR: Medical claims experience, $800, fee paid. Granite City Private Employment Agency, 2023 Edison. Call 877-4640. 22 6 28

INVENTORY CONTROL Purchasing. Free parking health, life benefits. Call 314-231-8400, 9-11 a.m. and 3-5 p.m. 22 6 25

SECRETARY: Light shorthand with good typing, experience needed, $800, fee paid. Granite City Private Employment Agency, 2023 Edison. Call 877-4640. 22 6 28

LOOKING FOR mature woman for live-in child care for 2 children. Must be willing to travel. For details and interview call 931-4179. 22 6 28

HOUSING COUNSELOR: Madison County Urban League. Responsibilities include counseling assistance, to individuals and families in areas of tenant-landlord relationships, money management, information on housing assistance programs. Qualifications: bachelor's degree in sociology or related field preferred, with experience in community service. Salary commensurate with qualifications. Closing date for applications July 2. Submit resume to Madison County Urban League, 321 E. Broadway, Alton, Ill. 62002. Equal opportunity employer. 22 6 28

PART-TIME barmaid. Call 875-4576. 22 6 25

"STAGES" has immediate opening for bus boys. Must be 16. Call 874-4900 between 6 and 8 p.m. Tuesday thru Sunday. 22 6 28

SECURITY OFFICERS: Immediate openings in East St. Louis area. Must be 21 years or over. Must have own telephone and transportation. Excellent starting pay. uniforms and equipment furnished. Apply in person. Whelan Security, 100 Progress Parkway, Suite 200, St. Louis. Call 875-1700. Equal opportunity employer. 22 6 28

WAREHOUSE HELPER and driver for Metro East area. Free parking, health and life benefits. Call 314-231-8400 between 9-11 a.m. and 3-5 p.m. 22 6 25

HELP WANTED: Age 18 up of neat appearance, to work from 11 a.m. to 7 p.m. Closed on Sundays. Apply in person from 2 to 6 p.m. Park-N-Eat. 22 7 5

GENERAL OFFICE WORK: Free parking, health-life benefits. Call 314-231-8400, 9-11 a.m. and 3-5 p.m. 22 6 25

OPPORTUNITIES FOR men and women 18 and over. High school education. $800 per month. Call 345-4266 Monday 6-8 p.m., Tuesday 9-1. 22 6 25

FULL OR part time positions available for person with experience in retail sales of kitchen cabinets. Send resume to Drawer 1229, Granite City, Ill. 62040. 22 6 28

Bookkeeper
Automotive experience required. Varied duties in small office.
Send Replies to:
Box 65 c/o
Granite City Press-Record
1815 Delmar, G.C. 62040

ATTENTION!
SALESPERSON WANTED
prefer someone from the Granite City area to join aggressive full line Lincoln-Mercury dealer. Excellent sales opportunity. Demo furnished. Excellent pay, pension available.
APPLY IN PERSON
MOLITOR MOTORS
Vandalia St. at Beltline Rd.
Collinsville, Ill.

Salesman Wanted
Experienced Only
New & Used Cars & Trucks
GOOD PAY PLAN. APPLY IN PERSON TO LOU MATHENIA.
MATHEWS CHEV.
1511 Niedringhaus Ave.

Help Wanted STUDENTS
Planning to attend S.I.U. Carbondale from Granite City area wishing part-time work in Carbondale Farm Fresh Milk Store. Apply in person at 2928 Nameoki Rd. or Call 876-6467 for appointment.

TYPIST: In word processing dept., some work experience plus excellent typing, $750-$800, fee paid. Granite City Private Employment Agency, 2023 Edison. Call 877-4640. 22 6 28

OFFICE CLERK: Accurate typing, speed not necessary, good with figures and telephone, Reply to Box 62 c-o Press-Record. 22 6 25

Sales Professionals
Nationwide credit agency looking for professional salespeople. Straight commission. 35 - 50K first year. Minimum five years outside sales experience. Strong closer. Available to start in two to three weeks. Must attend training school. This is a full time position.
Call NRC toll free:
1-800-848-7592

SCHEDULER: Good math aptitude, some experience in manufacturing needed, $700-$800, fee paid. Granite City Private Employment Agency, 2023 Edison. Call 877-4640. 22 6 28

TYPIST: Type 45 accurately, $525, ½ fee paid. Granite City Private Employment Agency, 2023 Edison. Call 877-4640. 22 6 28

SECRETARY: Beginner with good skills, $575, fee paid. Granite City Private Employment Agency, 2023 Edison. Call 877-4640. 22 6 28

SECRETARY: Work experience needed, shorthand needed, $850-$900, fee paid. Granite City Private Employment Agency, 2023 Edison. Call 877-4640. 22 6 28

COLLECTOR: Banking or small loan experience with management ability, $900-$1,000, fee paid. Granite City Private Employment Agency, 2023 Edison. Call 877-4640. 22 6 28

INSERVICE COORDINATOR: Federally funded Madison County Teacher Center. Duties: work with teachers in all schools in Madison County in assessing needs and in developing inservice programs, work with the director in arranging inservice programs, work with director in carrying out objectives of MCTC. Qualifications: teaching experience within the last three years, residency in Madison County preferred, experience in developing inservice programs. Salary $1,500 a month for 11 months beginning Sept. 1, 1979. An affirmative action-equal opportunity employer. Apply Regional Superintendent of Schools, 201 Hillsboro, Edwardsville. Application due by July 13, 1979. 22 6 25

MATURE INDIVIDUALS to operate new business in this area. No experience necessary. Call 931-2465 Monday-Friday 9 to 5, 877-1343. 22 6 25

CALCULATING CLERK: Good math aptitude, $525. Granite City Private Employment Agency, 2023 Edison. Call 877-4640. 22 6 28

COMPUTER OPERATOR: Full or part time, second shift, experienced on IBM system 32 or 34 preferred. Send resume to Drawer 1229, Granite City, Ill. 62040. 22 6 28

COOK WANTED: References required. Apply in person. 411 Madison Ave., Madiosn. 22 6 28

CLERK-TYPIST: Office experience needed, in inventory control dept., $650-$700, fee paid. Granite City Private Employment Agency, 2023 Edison. Call 877-4640. 22 6 28

SALES AND SERVICE: Guaranteed salary, $180 weekly plus commission. Call 1-314-644-2794. 22 7 5

Kentucky Fried Chicken
is now taking applications for part-time evening and weekend work. Duties include Fry Cook, Stock Handling, Dishwashing and Janitorial needs.
Apply In Person
Friday and Saturday
Between the hours of
9 and 11 a.m.
No Phone Calls Please
KENTUCKY FRIED CHICKEN
1510 Johnson Rd., Granite City

MATURE CLEAN-UP PERSON
Call Lion's Mane
877-6337

Em. Wanted 25

DENNY'S TREE and Hedge Service. Reliable and insured men. Fair prices. Free estimates. Call 877-2473 today. 25 6 25

UPHOLSTERY AND repair work done. Free estimates, pick up and delivery. Call 876-9073. 25 6 25

LIGHT HAULING and extra light hauling. Basements and garages cleaned. Free estimates. 7 days a week. Call 876-5330. 25 6 28

BUSHHOGGING, rototilling, landscaping. Light hauling of any kind. Call 797-6658. 25 6 28

DIRT, TOPSOIL, fill, rock, slag and manure. Delivered 6 days a week. Call 931-0954 or 931-0341. 25 6 28

QUALITY PAINT work at very reasonable prices. Call for free estimate, 877-4945. 25 6 28

GRASS CUTTING and yard work. Call 877-4945. 25 6 28

ROOFING: All types, gutter services, all repairs. Free estimates. Call 452-2458. 25 7 2

TREE WORK all kinds. Topped and removed, landscaping, shrubbery trimmed, sprayed, removed and replaced. Fully insured. Free estimates. Call 451-1353. 25 7 5

TRASH HAULING of any kind. Call 876-6957. 25 7 2

TRASH AND light hauling. Call 452-0282. 25 7 30

STONE'S COOLING and Heating. 24-hour service. Call (618) 876-4130. 25 7 5

MILLER'S TRASH Service. Quick, efficient pick ups. Free estimates. Call 931-6460. 25 7 9

TUCKPOINTING: Residential-commercial, fireplaces, chimneys. Special rates to senior citizens. Free estimates. Call 344-8206. 25 7 30

TREE'S ARE Our Business; Topped and removed, shrubbery trimmed, sprayed, removed and replaced. Free estimates. Insured. Call Lee for quick service, 876-3441. 25 7 5

HOME REPAIR all types. Call Lee 931-0467. 25 6 28

HOME IMPROVEMENTS: All types of remodeling. Call Larry, 931-4933. 25 6 28

ELECTRICAL REPAIRS: All types, small and large. Call Larry, 931-4933. 25 6 28

PLUMBING REPAIRS: All types, small and large. Call Larry, 931-4933. 25 6 28

HOLT & SONS Tree Service: Trimming, topping, removal. Also shrubbery work. Insured. Free estimates. Call 876-6957. 25 7 30

HAULING, basement cleaning and yard work. Call 876-1620. 25 7 5

HAVE DUMP TRUCK will haul dirt, rock, sand, slag, Meramec gravel, trash or whatever to or from your home. No job to small. Free estimates. Call Don Adams, 931-1698. 25 6 28

NEEDS TRASH hauling. Out of work. Free estimates. Call 876-4116. 25 6 25

HAVE DUMP truck will haul dirt, rock, sand, slag, Meremac gravel or?? To or from your home. Also backhoe work done. Free estimates. No job too small. Call Don Adams, 931-1698. 25 6 28

EXTERIOR PAINTING. Call 877-0772, 9 a.m.-2 p.m. 25 6 28

PAINTING: Interior-exterior. Good work at good prices. Free estimates. Call 876-8074. 25 7 30

HAULING: Anything. Free estimates. Call 876-8074. 25 7 30

CHILD CARE opening for newborn infant to one year. Licensed sitter. Call 877-1690. 25 6 25

UPHOLSTERY AND repair work done in my home. Large selection of materials. free estimate. Senior citizen discount. Call 877-8844. 25 7 9

ASPHALT: Asphalt driveway, rock hauling. Free estimate, call 618-465-2184 or 618-463-0654. 25 7 9

PLUMBING, painting and electrical work. Call 452-7584. 25 6 25

BELL'S TREE SERVICE: Dangerous trees safely removed. Topping, trimming, shrubbery work. Insured and free estimates. Cheapest in town. Call 451-1341. 25 7 30

PAINTING: Interior-exterior. Reasonable. Free estimates. Call 877-3539. 25 6 25

NURSES ASSISTANT: Will care for patients in the home. Nursing home experience. References. Call 877-8538. 25 6 25

Personals 26

IS DRINKING causing you a problem? AA can help. Call 877-1821. 26 5 14tf

Business Cards 28

Happy Day CHILD CARE CENTER
877-0888

ED's HEATING and AIR CONDITIONING
Repair Service and Installation
877-2181

PRE-SCHOOL WITH CHILD CARE
TRI-CITY PARK TABERNACLE
Clark and Maryville
931-4500

Kirby's New or Used
Repair On All Makes
Free Home Demonstration
876-7253
3004 Nameoki Rd.
Ed Harper OWNER

INSULATED SIDING
Aluminum, Steel, Vinyl
All Major Brands
SOFFITT • FASCIA
GUTTERING • TRIM
FREE ESTIMATES
Scaggs Siding Co.
931-3211
HOME 797-0760

★
TUCKPOINTING
Brick & Stone Repair
Free Estimates
Excellent References
A great many people in this area should be congratulated for taking pride in their community and their personal property. I have tuckpointed and renovated a lot of homes and business for people with pride.
Keep Up The Good Work
Average 1 Story Brick Home Approxmately $2500
Blue Jay Tuckpointing
Call Collect 1-656-6301
★

PLUMBING REPAIRS. Mr. Fixit, 876-2200 anytime. 28 7 9

NOTARY PUBLIC: A. Govero, 5159 Old Alton Road, Granite City, across tracks from Mitchell. 28 7 5

AIR CONDITIONING Service. Major appliances repaired. Mr. Fixit, 876-2200. 28 7 9

ORDER YOUR July 4th cakes now. Also custom decorating on wedding, brithday and all occasion cakes. Call June 877-6958, Julie 876-0172, Chris 876-4779. The Bakers Three. 28 7 2

PAINTING: Interior and exterior. For free estimate call 877-3183. 28 6 28

SMALL CONTRACT home improvements. Free estimates. Call 452-5372. 28 7 16

WATCH AND clock repair. 3675 Nameoki Shopping Center. Call 452-5260. Most brands and timer. 28 7 2

AVERAGE LIVING, dining room, halls cleaned, $34.95. Furniture cleaning. Superior Cleaning Service. Call 931-1420. 28 7 5

HOME IMPROVEMENT: Room additions, garages, basements finished. 35 years experience. Reference from satisfied customers of 10 years. Call 877-2906. 28 7 5

SEWING MACHINES repaired, all makes. 24-hour service on most repairs. Granite City Sewing Center, Bellemore Village. Call 876-0151. 28 5 21tf

BAG WORMS and elm leaf beetle are hatching and eating now. Call us before it's too late. No trees over 35 ft. Free estimates and fully insured. Call 451-1353. 28 6 25

RICHEY & SON: Siding, gutters, soffit, roofing. Reasonable prices. 1630 5th St., Madison. Call 877-0394. 28 6 25

BARNEY BROWN'S Insured Tree Service. Trees, shrubbery trimmed or removed, shrubbery sprayed. Free estimates. Call 345-1948. 28 6 25

WASHERS AND dryers reconditioned, guaranteed. Free delivery. Kendall Appliance, 1909 Delmar. Call 877-5775. 28 7 30

WILSON'S PAINTING and Repair Service. Free estimates. Call 797-6629. 28 6 25

JOE'S PLUMBING Repair Service — since 1943. Leaky faucets, toilets, vanities, drains unclogged. Small jobs welcome. Call 876-0878. 28 6 28

FURNITURE Upholstering and repairing. Large selection of materials and vinyls. Custom work at reasonable rates. Modern Upholstery, 877-3535. 28 10 29

QUALITY ROOFING CO. For hot asphalt or buildup roofing. Call collect for free estimates. Donald Potts, 1-664-9725. 28 8 27

FAST auto license service. 20 years experience. Wilson, 2507 Grand Phone 877-1192. 28 8 30

DURACLEAN: The foam absorbtion method of hand-cleaning your expensive carpets & upholstered furniture safely. Scott Duraclean Service. Call 797-0394 for estimate. 28 7 11

AUTO LICENSE Service. Judd, 2776 Madison Ave. 28 12 28tf

Kuberski Fiberglass Swimming Pools
In-ground pools of all types, sizes and shapes.
ALSO . . .
WE SELL POOL KITS! SPAS, TOO!
CALL DAY OR EVENING FOR ESTIMATE
931-3124
SEE DISPLAY POOL AT 2613 MOCKINGBIRD LANE
GRANITE CITY, ILL.

Castle
HOME IMPROVEMENT
(FORMERLY JAMES THOMAS CO.)
SIDING GUTTER **SOFFIT & FASCIA**
ALSCO Aluminum/Dupont Tedlar
A forty year non-prorated transferrable warranty.
Install once and you'll never have to paint again. Protects and beautifies your home while also providing needed ventilation.
• STORM WINDOWS AND DOORS
• CARPORT AND PATIO COVERS
• AWNINGS • CONCRETE
• ORNAMENTAL COLUMNS AND RAILINGS • INSULATION
• MOBILE HOME SKIRTING
CALL FOR FREE ESTIMATES **452-1424**

Business Cards 28

BOOKKEEPING & TAX WORK
Are you a small business person needing help with bookkeeping, estimated taxes quarterly returns?
Call 877-0500
H. H. Bookkeeping & Tax Service
20 years experience in small business. Trained in income tax work.

TYPEWRITER REPAIRS
• CALCULATORS •
2 MONTHS RENTAL APPLIES TO PURCHASE
WE REPAIR
BUSINESS EQUIPMENT CENTER
(FORMERLY TRIANGLE TYPEWRITER)
1914 State St., Granite City
452-1124

RICH CONSTRUCTION
• All Types Home Remodeling • Room Additions • Minor Repairs • Roofing • Soffit • Gutterings • Siding
FREE ESTIMATES
CALL ANYTIME
PHONE 876-0050
100% UNION

REESE
CONVALESCENT AIDES
SURGICAL SUPPLIES
Located At
COMMUNITY MEDICAL ARTS BLDG.
Sales & Rental
Sick Room Needs
Hospital Needs
Surgical Supplies
Appointments Available
CALL 877-7588

HOWARD'S
HOME IMPROVEMENT
• RESIDENTIAL • COMMERCIAL
New Construction and Remodeling, Paneling, Ceilings, Carpeting, Soffit, Siding, Roofs
BANK FINANCING AVAILABLE
931-2198 or 877-2001

CHAIN LINK FENCE
Complete line. Do it yourself or have us install it. Portable dog kennels. Clothesline posts.
Shrubbery Gravel
Rock, cement, sand, asphalt, pre-mix material in sacks at yard or delivered by the ton. Driveway chat, too.
Butch's Material
1331 IOWA 877-1600

TUCKPOINTING
Brick & Stone Repair
Free Estimates
Excellent References
Call Collect 1-656-6301

CARL'S
Heating and Air Conditioning
Service & Installation
876-3742

fjim'S HOME REPAIRS: Plumbing and concrete work. Call 876-7667. 28 6 28

PIANO LESSONS, $3.50. Call 931-2791. 28 7 30

SERVICEMASTER CLEANS carpets, furniture, walls and windows. Also draperies taken down, cleaned and rehung. Professional results. For free estimates call 876-7860. 28 7 30

Lost and Found 29

$25 REWARD FOR return of matching gold necklace and bracelet lost in the vicinity of Cinema II. Call 876-4589. 29 4 19tf

LOST: Black and white Siberian huskie, answers to "Mutt," lost Saturday in the vicinity of 5th and Madison in Madison, Ill. Reward offered. Call 345-7117. 29 6 25

Notices 30

NOTICE!
GRANITE CITY RESIDENTS
There will be no trash service Wednesday, July 4th, 1979. Wednesday, Thursday and Friday routes will be serviced one day later than usual.
SCA Services Inc.
Milam East Division
451-9718

REWARD $250
For the arrest, conviction and payment of all damages, of persons responsible for the malicious destruction of property at **48 VILLA DR.** the night of **FRIDAY, JUNE 15, 1979.** If you yave any information please call
DET. SGT. DON KNIGHT
876-9027

ON Wednesday, July 11, 1979, at 1:15 p.m., the Board of Zoning Appeals will meet at 2301 Adams Street, Granite City, Illinois, to consider the petition for the variation in the zoning laws to allow construction of a carport one foot from the side property line on property at 5 Briarcliff, Granite City, Illinois. dated this 20th day of June, 1979. Signed: Henry Byrd. 30 6 25

ON Wednesday, July 11, 1979, at 1:15 p.m., the Board of Zoning Appeals will meet at 2301 Adams Street, Granite City, Illinois, to consider the petition for the variation in the zoning laws to allow construction of an unattached garage on the side line on property at 1928 Joy, Granite City, Illinois. Dated this 21st day of June, 1979. Signed: Sandra K, Margrabe. 30 6 25

ON Wednesday, July 11, 1979, at 1:15 p.m., the Board of Zoning Appeals will meet at 2301 Adams Street, Granite City, Illinois, to consider the petition for the variation in the zoning laws to allow building garage within 1 foot of property line on property at 2932 Washington, Granite City, Illinois. Dated this 20th day of June, 1979. Signed: Howard Harris. 30 6 25

ON Wednesday, July 11, 1979, at 1:15 p.m., the Board of Zoning Appeals will meet at 2301 Adams Street, Granite City, Illinois, to consider the petition for the variation in the zoning laws to allow the construction of a detached garage on property at 2424 Kilarney, Granite City, Illinois. dated this 22nd day of June, 1979. Signed; Floyd Watson. 30 6 25

NOTICE: On the 10th day of July, 1979 at the hour of 6:30 p.m. the Board of Zoning Appeals will meet at the City Hall, Madison, Illinois, to consider the petition of Porter H. Cawly for the purpose of: Establishing a wood working shop in his garage at 1520 4th St., Madison, Illinois. Porter H. Cawly. 30 6 25

RENTAL PURCHASE: New and reconditioned colored TV's and stereos, $10 and up. No deposit, no credit, no maintenance. Bert's Audio-TV-CB-Auto Sound, 1910 Delmar (formerly Schermer Mens Store). Call 877-7600. 30 6 25

NOTICE: On the 10th day of July, 1979 at the hour of 6:30 p.m. the Board of Zoning Appeals will meet at the City Hall, Madison, Illinois, to consider the petition of Kissick Truck Lines, Inc. for the purpose of: Installing a septic tank system with proper laterals that is to be used at a minimum for our office employees only. Our terminal will be located within the city limits of Madison, Illinois. The installation and maintenance will be strictly adhered to according to standards set by the City of Madison. Robert P. Power, Kissick Truck Lines Inc., area manager. 30 6 25

TRIPLE LODGE No. 835 A.F. & A.M.
WEDNESDAY, JUNE 27
Special Meeting—7:00 p.m.
M. M. Degree
Visiting Master Masons Welcome
Lloyd E. Root, W.M.

Card of Thanks 32

THE DAUGHTER and grand-daughter's of MRS. STELLA MEYERS wish to thank relatives, neighbors and friends who were so kind during the loss of my mother and grandmother. Also special thanks to Dr. Siddiqui and ICU and Rev. Boda, John Sedlack and Mary and all the pallbearers. Fay Bruncic, Jo-Ann Sebescak. 32 6 25

ADS GET RESULTS!

Public Notice 34

In the Circuit Court of the Third Judicial Circuit Madison County, Illinois

FIRST GRANITE CITY NATIONAL BANK, a banking corporation,
Plaintiff,)
vs.
JERRY MAERAS, ALMA MAERAS, GRANITE MANAGEMENT, INCORPORATED, FORMERLY KNOWN AS JERRY STEPHEN MAERAS, INC., and HOLISHORE ASSOCIATION, INC.
Defendants.)
No. 79-CH-65

Notice of Public Sale

Public notice is hereby given that in pursuance of a decree rendered by this Court on the 5th day of June, A.D. 1979, a Judge of the said Court will sell certain real estate and premises situated in Madison County, Illinois, and described as follows: to-wit:

Part of the Northwest Quarter of the Northwest Quarter of Section Fifteen (15), Township Three (3) North, Range Nine (9) West of the Third Principal Meridian, more particularly described as follows: Commencing at the Northwest corner of the Northwest Quarter of the Northwest Quarter of Section 15 and proceeding in an Easterly direction along the North secition line of Section 15, a distance of 1247 feet to the right of way line of the Alton and Southern Railroad; and proceeding Southwesterly along the right of way line of the Alton and Southern Railroad, a distance of 739.9 feet to a point on the right of way line of the Alton and Southern Railroad; thence proceeding to an exterior angle of 151 degrees 43 feet in a Southwesterly direction along the Alton and Southern right of way line, a distance of 1050 feet to a point of intersection with the West line of Section 15; thence proceeding North along the West line of Section 15 at an interior angle of 57 degrees 35 feet, a distance of 1197 feet to the point of beginning, in Madison County, Illinois

ALSO

The South 27 feet of Lot Thirty-one (31) and the North 6 feet of Lot Thirty-two (32), making a total frontage of 33 feet East of the "L" Street line; and on the alley line, the South 3 feet of Lot Thirty (30) and all of Lot Thirty-one (31) and the North 4 feet of Lot Thirty-two (32), making a total of 37 feet along the West side of alley line in Block Twenty-nine (29), Re-Subdivision of Blocks 1, 10, 11, 12, 13, 14 and 15 of Addition Number One to Madison; situate in the City of Madison, County of Madison and State of Illinois;

ALSO

Lot 974 in Subdivision 6 of Holiday Shores, a subdivision in part of Madison County, Illinois, a plat whereof is recorded in Plat Book 35 at Page 81 in the Recorder's office of Madison County, Illinois, situate in the County of Madison and State of Illinois'

ALSO

A triangular shaped tract of land situated in Robinson's Addition to Venice, Illinois, and in Survey 604, being the East part of the 641-1000 acre tract shown on the plat of said subdivision; bounded on the West by a line 115 feet East of and paralleled to the alley in said addition; bounded on the North by the South line of Market Street and bounded on the Southeast by the Edwardsville Road, now known as Broadway, all in Madison County, Illinois.

Said real estate will be sold at public venue to highest and best bidder at 11 o'clock a.m., on the 2nd day of July, A.D. 1979, in Courtroom No. 4, Second Floor, Madison County Courthouse, Edwardsville, Illinois. Said sale shall be for cash and each parcel above described shall be sold separately.

Dated at Edwardsville, Illinois, this 7th day of June, A.D. 1979.

WILLARD V. PORTELL
Clerk of the Circuit Court
DAILEY & WALKER
Attorneys for Plaintiff
Niedringhaus and Edison Avenues
Granite City, Illinois 62040
876-4242
No. 61 34 6 11 18 25

AN ORDINANCE TERMED THE COMBINED ANNUAL BUDGET AND APPROPRIATION ORDINANCE IN AND BY WHICH THE GOVERNING BODY DOES APPROPRIATE SUCH SUM OR SUMS OF MONEY AS MAY BE DEEMED NECESSARY TO DEFRAY ALL NECESSARY EXPENSES AND LIABILITIES OF THE LONG LAKE FIRE PROTECTION DISTRICT OF MADISON COUNTY, ILLINOIS, FOR THIS FISCAL YEAR BEGINNING ON THE FIRST DAY OF MAY, 1979, AND ENDING ON THE THIRTIETH DAY OF APRIL, 1980, AND SPECIFYING THE OBJECTS AND PURPOSES FOR WHICH SUCH APPROPRIATIONS ARE MADE AND THE AMOUNT APPROPRIATED FOR EACH OBJECT AND PURPOSE.

BE IT ORDAINED by the Board of Trustees of the LONG LAKE FIRE PROTECTION DISTRICT of Madison County, Ilinois:

Section 1: That the following sums of money or so much thereof as may be authorized by law be and the same are hereby appropriated for the objects and purposes herein specified to defray all necessary expenses and liabilities of the Long Lake Fire Protection District of Madison County, Illinois, for the fiscal year beginning on the 1st day of May, 1979, and ending on the 30th day of April, 1980.

A. ADMINISTRATION EXPENSES FUNDS:	
For stationery, books, records, office supplies, printing, postage and office expenses:	$ 200.00
B. LEGAL EXPENSES FUND:	
For miscellaneous legal services:	1,500.00
C. FIRE PROTECTION FUND:	
For services contract with the Long Lake Volunteer Fire Dept., as per contract entered into to render service and fire protection and answer fire calls in the said fire protection district and for payment of amount due for prior years:	90,000.00
D. SALARY FUNDS:	
For salaries of Trustees:	1,500.00
Convention expenses:	600.00
E. CAPITAL EXPENDITURES FUND:	
New Equipment:	10,000.00
F. CONTINGENT FUND:	
For contingent miscellaneous and general unforseen expenses not included in any item above:	5,000.00
G. GROUP LIFE INSURANCE:	2,200.00
H. FIRE HYDRANT REANTAL FUND (REVENUE SHARING):	1,000.00
SUB-TOTAL	$112,000.00
I. AUDIT EXPENSE:	500.00
TOTAL	$112,500.00

Section 2: RECEIPTS AND DISBURSEMENTS

A. RECEIPTS:		
Working cash on hand at beginning of fiscal year, May 1, 1979:		$ 3,204.31
Fire Hydrant Rental Funds (Revenue Sharing):		
Certificate of Deposit:	$ 8,500.00	
Certificate of Deposit:	500.00	
Savings Account:	1,118.04	
	26.05	
Total Fire Hydrant Funds	$10,144.09	
Total Cash on Hand:		13,348.40
Estimate of cash expected to be received during the fiscal year May 1, 1979, to April 30, 1980, from all sources:		
County Taxes:	$96,569.57	
(Less Shrinkage):	4,550.00	
Net Taxes:		92,019.57
Tax Anticipation Warrant		10,000.00
TOTAL RECEIPTS		$115,367.97
B. DISBURSEMENTS:		
Estimate of expenditures contemplated for the fiscal year May 1, 1979, to April 30, 1980:		$112,500.00
Estimated cash expected to be on hand at the end of fiscal year April 30, 1979:		2,867.97
TOTAL		$115,367.97
Less: Revenue sharing funds for fire hydrant rental:		1,041.60
NET AVAILABLE CASH		$114,326.37

Section 3: This Ordinance shall be in full force and effect from and after the date of its passage, approval and due publication as provided by law.

PASSED by the Board of Trustees and approved by the Board of Trustees of the Long Lake Fire Protection District on the 12th day of June, 1979, and deposited and filed with the Secretary of the Board of Trustees of the Long Lake Fire Protection District this 12th day of June, 1979. The vote of the Trustees was unanimous.

IRENE KARLECHIK
Secretary, Board of Trustees
HARRY A. BRIGGS (Trustee)
ARTHUR T. THEIS (Trustee)
No. 92 34 6 25

In the Circuit Court Of Madison County, Illinois Third Judicial Circuit

TRENTON SAVINGS & LOAN ASSOCIATION, an Illinois Corporation,
Plaintiff,)
vs.
EVERETT E. WATSON, ROYBN L. WATSON, and OLIVE ELECTRONICS, INC., a Missouri Corporation,
Defendants.)
No. 79-CH-104

Notice By Publication

NOTICE IS GIVEN YOU, OLIVE ELECTRONICS, INC., a Missouri Corporation, defendants, that this case has been commenced in this court against you and other defendants, asking for foreclosure of a mortgage on real estate known and described as follows:

Lot 212 in Sixth Addition to Cloverview Subdivision, as shown on the Plat thereof recorded in Plat Book 28, Page 7, in the Recorder's Office, in Madison County, Illinois;

and for other relief.

UNLESS YOU file your answer or otherwise file your appearance in this case in the office of the clerk of this court in the Madison County Court House in the City of Edwardsville, Illinois, on or before July 23, 1979, A JUDGMENT OR DECREE BY DEFAULT WILL BE TAKEN AGAINST YOU FOR THE RELIEF ASKED IN THE COMPLAINT.

WILLARD V. PORTELL
Clerk of Court
GEORGE B. GRIGGS
Attorney for Plaintiff
110 E. St. Louis St.
Lebanon, Illinois 62254
Telephone: 537-4554
No. 81 34 6 18 25; 7 2

Notice of Public Hearing

Re: Garage and Maintenance Facility Construction Program.

I. Notice is hereby given that public hearings will be held by Bi-State Development Agency for the purpose of considering a program for which Federal capital assistance pursuant to Section 3 of the Urban Mass Transportation Act of 1964, as amended, is being sought. Due to the importance of this program to Bi-State's entire service area, three hearings will be held to insure that all interested residents have adequate opportunities to learn of and comment on this important program. Each of the public hearings is scheduled to begin at 7:00 p.m. on July 10, 1979, the first hearing will be held at St. Louis University's Tegeler Hall-Carlo Auditorium, 3550 Lindell, St. Louis, Missouri. The second hearing, which is scheduled to take place on July 1, 1979, will be held in the County Council Chambers, first (1st) floor of St. Loius County Government Center's Administration Building located at 41 South Central Clayton, Missouri. East st. Louis Senior High School's Auditorim located at 4901 State Street in East St. Louis, Illinois is scheduled for July 12, 1979, and is the sight of the final public hearing regarding this program. The Garage and Maintenance Facility Construction Program is generally described as follows:

A. Description of Program

(1) As presently designed this garage program will require four phases requiring approximately ten years (FY 1979 through FY 1988) to complete.

Phase I which is scheduled to begin in FY 1979 and continue through FY 1982 calls for the construction of a new:

Main Shop estimated to cost $18,668,000; East St. Louis Garage estimated to cost $12,820,000; South County Garage estimated to cost $12,835,000.

Phase II which is scheduled to begin in FY 1979 and continue through FY 1984 consist of a new:

North County Garage estimated to cost $14,417,000 and the reconstruction of Bi-State's present DeBaliviere Garage estimated to cost $15,414,000.

Phase III is scheduled to begin in FY 1983 and continue through FY 1986. This phase calls for the reconstruction of Bi-State's:

North Broadway Garage estimated to cost $13,971,000 and South Broadway Garage estimated to cost $12,704,000.

Phase IV of the program will then begin in FY 1986 and continue through FY 1988. Bi-State plans to construct a new garage in:

Missouri estimated to cost $16,529,000 and in Illinois estimated to cost $19,096,000.

(2) Bi-State's service area includes St. Louis City, St. Louis County and Jefferson County in Missouri. The Illinois counties of Madison, St. Clair, and Monroe are also served by Bi-State's tansit services.

(3) The estimated net project cost is $156,684,720. Bi-State is requesting $125,347,776 from the Urban Mass Transportation Administration while the remaining $31,366,944 will be provided by local funding sources.

Local financial assistance for this program will be provided from monies collected through the Missouri half cent transportation sales tax and by funds contributed through the Illinois department of Transportation's Capital Assistance Program.

B. Relocation

No persons, families, or businesses will be displaced by this program.

C. Environment

This program will not have a significant environmental impact upon the urban-service area.

D. Comprehensive Planning

This program is in conformance with comprehensive land use and transportation planning in the St. Louis area and is consistent with the adopted programming of projects in the Transportation Improvement Program.

E. Elderly and Handicapped

The design of the program contained herein will take into consideration the special needs of the elderly and handicapped. Accessibility of these facilities by all St. Louis area residents will be a primary design objective.

F. Charter Bus Operations

Bi-State Development Agency does not engage in any charter services outside of the St. Louis Missouri-Illinois Metropolian District (inclusive of Alton, Illinois).

G. School Bus Service

Bi-State Development Agency does not engage in any school bus operations exclusively for the transportation of students or school personnel.

II. At the hearings, Bi-State Development Agency will afford an opportunity for interested persons or agencies to be heard with respect to the social, environmental, and economic aspects of the program. Interested persons may submit orally or in writing, evidence and recommendations with respect to said program.

III. Should the Urban Mass Transportation Administration (UMTA) prepare a formal statement of the environmental impact of the program, the availability of such statement from UMTA will be made known by application in the same manner as publication of the notice of public hearing.

IV. A copy of the application and the Transportation Improvement Program for the area is currently available for public inspection at Bi-State Development Agency, 3869 Park Avenue, St. Louis, Missouri 63110, between 8:00 a.m. and 5:00 p.m. Monday through Friday.

ROY J. MAY,
Chairman
Bi-State
Development Agency
No. 60 34 6 11 25

Instructions To Bidders

1. Sealed proposals will be received by the office of the Board of Education, Community Unit School District No. 9 at 20th and Adams Streets, Granite City, Ilinois up to 3:00 P.M., D.S.T. Thursday, July 12, 1979 for the installation of underground steam supply and return piping for Granite City Senior High School.

Specifications will be available at the Board of Education Office, 20th and Adams Street, anytime after 9:00 A.M. on Friday, June 22, 1979. One (1) set of specifications will be issued to the contractor only on deposit of $25. Deposits will be refunded upon return of specifications to the Board of Education Office in good condition within ten (10) days after opening of bid.

(a) Bids received after stated closing time for receiving bids will be returned to the sender unopened.

(b) **Opening of Bids:** Bids will be publicly opened and read aloud at the time and place described for reciving proposals.

2. **BIDDER-QUALIFICATIONS:**

(a) **Statement of Qualifications:** As a condition precedent to contract award, Owner reserves the right to require of any bidder a statement of bidders' organization and equipment available for the work contemplated and other information as may be necessary to satisfy the Owner that the Bidder is qualified to carry out and complete properly the terms of the construction contract. Do not submit statement with bid.

(b) **Performance and Payment Bonds:** As a condition precedent to the execution of the construction contract, the successful Bidder will be required to provide a Performance Bond and Payment Bond in the penal sum of 100 percent of the contract amount, executed on A.I.A. Standard Form A-311, latest edition and the surety shall be a company licensed to do business in the State of Illinois and acceptable to the Owner.

3. **BID SECURITY:** Each bid to receive consideration, shall be accompanied by a certified check, cashiers check, or a bid bond made payable to **Community Unit School District No. 9**, for the sum of not less than ten percent (10) of the base bid. Such bid security shall be submitted with the understanding that it shall guarantee that the Bidder will not withdraw his bid within 30 days after the scheduled closing time for the receipt of bids, and that if the Bidder, within ten days after notification of acceptance of acceptance of his bid, shall fail to enter into a formal contract with the Owner and-or furnish the prescribed Performance and Payment Bonds, bid security shall be forfeited to the Owner as agreed and liquidated damages. Bid security shall not contain any condition either in the body of endorsement thereon.

(a) Bid security will be returned to Bidders within 5 days after the successful Bidder and Owner have executed the contract and required executed Performance and Payment Bonds have been approved by the Owner.

No. 91 34 6 25

Notice of Sale In the Circuit Court of the Third Judicial Circuit Madison County, Illinois

FEDERAL NATIONAL MORTGAGE ASSOCIATION, a corporation, etc.,)
Plaintiff,)
vs.
BRUCE R. KASS, et al,)
Defendant(s).)
No. 79-CH-61

Under and by virtue of the decree of said Court, made and entered in the above action on the 12th day of June, 1979, an Associate Judge, as an officer of the Court, will on the 16th day of July, 1979, at the hour of 11:00 a.m., at the East door, Main Street entrance of the Court House of Madison County, in Edwardsville, Illinois, sell at public auction, to the highest and best bidder, for cash, the following described real estate, to-wit:

Lot 53 in Lexington Subdivision, a subdivision located in the N.E. ¼ of Sec. 16, T. 3 N. R. 9 W. of the 3rd P.M., according to the plat thereof recorded in the Recorder's Office of Madison County, Illinois, in Plat Book 41, Page 16, in Madison County, Illinois.

Said sale to commence at 11:00 a.m. on the 16th day of July, 1979.

Terms of Sale: CASH. At said sale I will give to the purchaser or purchasers a certificate in writing, describing the lands and tenements purchased and the sum paid therefor, and at the expiration of twelve (12) months from April 10, 1979, or six months from date of sale herein specified, whichever is later, the holder thereof will be entitled to a deed for said premises, unless redeemed according to law.

Dated at Edwardsville, Illinois, this 12th day of June, 1979.

EDWARD C. FERGUSON
Associate Judge of the Circuit Court of Madison County, Illinois
FRANK T. PLATTNER
Attorney for Pllaintiff
6600 West Main Street
Belleville, Illinois 62223
Telephone: 397-6600
No. 70 34 6 14 21 25

MITCHELL FIRE PROTECTION DISTRICT
MAY 1, 1978 — APRIL 30, 1979

BANK BALANCE 5-1-78		$ 13,585.50
RECEIPTS:		
Edwardsville Township Taxes	$ 7,500.34	
Chouteau Township Taxes	51,329.60	
O'Brien Tire Center—Refund	177.79	
SIU Imprest Fund	1,293.00	
Insurance Refunds	51.38	
Municipal League	262.03	
TOTAL RECEIPTS		$ 60,614.14
BANK BALANCE PLUS RECEIPTS		$ 74,199.64
DISBURSEMENTS:		
Gas - Oil	$ 988.06	
Supplies	2,407.54	
Phone	1,897.39	
Rent	6,000.00	
Death Assessments	524.00	
Labor - Parts - Repairs	3,846.98	
Truck Licenses - Inspections	46.00	
Convention - Fire College	2,037.80	
Truck - Firemen's Insurance	3,371.55	
New Equipment	5,422.73	
Legal - Accounting	823.60	
Trustees - Fire Chiefs - Captains	2,750.00	
Fire Service Calls	8,007.51	
Miscellaneous	347.49	
Trustees and Firemen's Dues	90.00	
Uniforms - Badges - Keys	2,567.59	
TOTAL DISBURSEMENTS		$ 41,130.15
BANK BALANCE 4-30-79		$ 33,069.49

MARION SPARKS, President
GORDON ROUTH, Treasurer
WILFRED EBERHART, Secretary
DON BUCKLEY, Attorney

Balance - Certificate of Deposit 5-1-78	$ 25,000.00
Interest Received	1,455.63
BALANCE 4039079	$ 26,455.63

Statement Prepared by Larry Zimmer - Public Accountant.
No. 90 34 6 25

Mitchell woman gains near-normal hearing from eardrum transplants

By VALERIE EVENDEN
of the Press-Record

"I can't sleep sometimes at night for the traffic noise. It's wonderful."

Mrs. Betty Lee Henry, 21 Moorland Drive, Mitchell, made the unusual comment in a happy tone of voice. And, she meant it too.

Betty Lee Henry now has two functional eardrums like most human beings. Both previously belonged to other people.

She received the delicate membranes in surgical transplants.

Mrs. Henry may be the first person in history to be born without eardrums, or a canal opening of any kind inside the ear, on which this type of transplant operation has been performed, Dr. Oscar Hantz, the physician who accomplished the miracle surgery, commented after the initial operation in 1975.

A second eardrum transplant was performed last March 19.

Earlier this month Mrs. Henry returned to the surgeon's office at the Medical Center in Florissant, Mo., where tests were conducted with special equipment under closely regulated conditions.

The results were miraculous.

They showed Mrs. Henry's responses to be very close to the top level of the normal hearing range.

"It's wonderful to have holes in your head so you can hear," Mrs. Henry said jokingly.

"I hope anyone who has a serious hearing problem goes to see a doctor and gets something done about it.

"You don't know what you are missing. I hope through my experiences that someone else can be helped, " she added.

She mentioned the noise of traffic, especially at night, but not in a complaining manner.

The family lives about two blocks from Interstate 270 and she reports listening to the sounds made by automobiles and big trucks as the pass along the major highway.

"I know that planes flying over the house are petty high up, but I catch myself running out of the door before I think, believing they are coming down in the backyard," she said.

"My son just stands there and looks at me." she added.

Mrs. Henry is the wife of Eugene Henry, a custodian at Coolidge Junior High School, and a minor problem has developed between the couple since she is able to hear very well for the first time in her life.

It's a pleasant problem, however.

"Whenever I'm listening to the stereo, or watching television I now have to turn down the volume," Mrs. Henry explains.

"Apparently, I'm turning down the sound to a point that my husband keeps complaining that it's too low for him to hear."

Dr. Hantz, an ear, nose and throat specialist, successfully performed the first eardrum transplant on Mrs. Henry in November 1975 at Christian Hospital Northwest, St. Louis.

The second transplant was performed by the same surgeon at the same medical facility last March.

"Dr. Hantz is so thrilled you'd think I was his first patient," Mrs. Henry commented.

She is the first to undergo this type of extensive surgery.

The eardrum is the membrane located at the end of the ear canal, separating the external ear from the middle ear. Sound waves vibrate against the eardrum, allowing one to receive the sound and therefore to hear.

Following the 1975 surgery, Mrs. Henry had to return to the hospital for skin grafting and some corrective surgery.

This time she didn't have to go back. It wasn't necessary, for which she is thankful.

The eardrum placed in Mrs. Henry's ear cavity in the recent operation came from a donor in California.

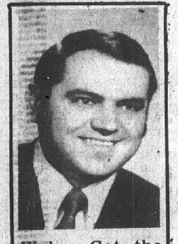

We've Got the Shield for You and a Discount of up to 14% on Homeowners Insurance for newer homes, too.

MFA INSURANCE SHIELD OF SHELTER
DICK KISMER
1907 Johnson Rd.
877-5170

Commissioners push for bigger bus fund

The Illinois commissioners of the Bi-State Development Agency last week sent urgent letters of appeal to mayors and officials in Madison, Monroe and St. Clair Counties seeking their assistance in encouraging Illinois legislators to support a 3-32nd amendment being considered by the legislature.

The alternative could be a drastic cut this summer in bus service in the three Illinois counties, the letters said.

Through the Downstate Public Transportation Act of 1975, the Bi-State Development Agency receives an amount equal to 2-32nd of the four-cent state sales tax collected in those three counties to pay Illinois' share of the transit operating budget.

Constantly rising costs, especially in fuel, lubricants and tires, have made the 2-32nd figure inadequate, the letters related.

In fiscal year 1979, which for Bi-State ends Saturday, June 30, the Illinois operating deficit is projected to be almost $1.1 million.

Without relief, the projected operating deficit for fiscal year 1980 will be even higher, it is being contended.

The letters from Commissioner Auther Adams of East St. Louis, Roy J. May of Waterloo, Carl Mathias of Granite City, James S. Nations of Fairview Heights and E. Lucian DeShong of Godfrey on June 20 pointed out that legislation has been under consideration in Springfield to increase to 3-32nds the money provided Bi-State.

"This increase would adequately cover the Illinois share of the operating budget," it was asserted.

Commissioner May said, "The Illinois people in the Bi-State area have got to speak up and tell their representatives that they want and need bus transportation, and to get it the 3-32nd bill must be passed.

"This is certainly not the time to be faced with possible cuts in bus service, with gasoline supplies becoming shorter and more costly every week."

Commissioner Nations, agency treasurer, added, "Failure of this legislation would limit Bi-State to only 1-32nd — and that amount only so long as an equal amount is provided by local communities.

"A funding level of 1-32nd would virtually eliminate bus service in the Bi-State area of Illinois."

Two weeks ago, Bi-State commissioners and staff met with area legislators and officials to discuss service and future funding.

At that time, Commissioner Adams expressedhis concern that "service must continue uninterrupted for those who have no alternative but the bus to get to work, to the doctor, and for general mobility."

Reduce your heating bill by 23% this Winter!

Automatic vent damper saves fuel costs with gas, oil & propane units.

ENERGY VENT, a safe, quality automatic vent damper can save you up to 23% in fuel consumption because ENERGY VENT helps keep conditioned air inside your home while eliminating drafts and reducing furnace on/off cycles.

Call us now for a free estimate for your home, apartment, mobile home or condominium. ENERGY VENT can save you money from the first day and installation is fast and clean.

GRANITE SHEET METAL WORKS, Inc.
2500 MISSOURI AVE.
CALL 452-7333 or
AFTER 5 P.M. ED LANE 877-0126

SPECIAL!!
SUEDE JACKETS CLEANED & REFINISHED $8.95
SUEDE COATS $15.95
Smooth Leather . . . $1.50 Extra
SPECIAL GOOD JUNE 25 THROUGH JULY 7, 1979

ALRIGHT CLEANERS
2209 Madison Ave. 451-9841
Fehling at Nameoki 877-5523

Tipton

Hotpoint FACTORY REBATE!

$20 TO $50 CASH SAVINGS DIRECT TO YOU FROM HOTPOINT!

Factory Rebates Plus Tipton's Everyday Low Prices Saves You Even More on Selected Hotpoint Quality Appliances Shown. Limited Time Offer.

$40 CASH FACTORY REBATE!

Hotpoint

• Deluxe 20.8 cu. ft. no-frost refrigerator-freezer • Adjustable door bins • Reversible doors • Twin see-thru crispers • See-thru dairy bins • Rolls-out on wheels

$40 CASH FACTORY REBATE!

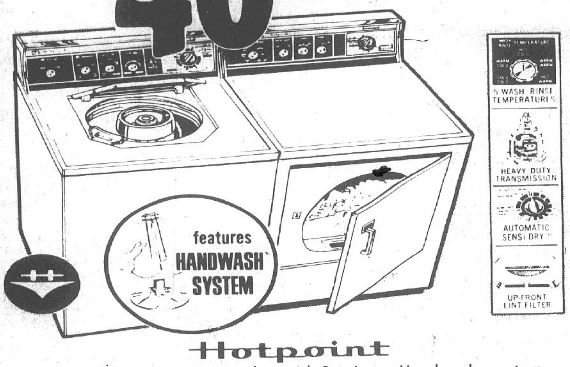

Hotpoint

• Deluxe large capacity washer with 2 agitator Handwash® system to handle gentle or rugged loads • Variable water level control • Rapid Wash and Automatic Soak cycles • Bleach and fabric softener dispensers • Deluxe large capacity matching dryer • Timed cycle up to 50 minutes • End-of-cycle signal.

$20.00 on each if purchased separately

$25 CASH FACTORY REBATE!

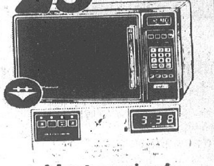

Hotpoint
DELUXE COUNTERTOP MICROWAVE OVEN!

$30 CASH FACTORY REBATE!

Hotpoint
DELUXE 13 CYCLE BUILT-IN POTWASHER™ DISHWASHER!

$40 CASH FACTORY REBATE!

Hotpoint
DELUXE 30" SELF-CLEANING HOTPOINT OVEN-RANGE!

$50 CASH FACTORY REBATE!

DELUXE 30" HI-LOW RANGE

STAY COOL! BEAT THE HEAT!

Hotpoint

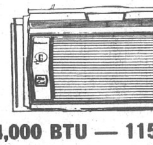

4,000 BTU — 115 VOLT
BUILT-IN HANDLE. CARRY-IT ANYWHERE. LIGHTWEIGHT AND COMPACT.
$128

Westinghouse

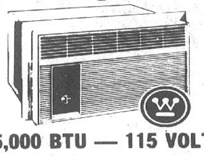

5,000 BTU — 115 VOLT
TWO SPEED FAN. CORROSION-RESISTANT ALUMINUM CABINET.
$168

Whirlpool

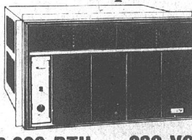

18,000 BTU — 230 VOLT
SINGLE SPEED FAN. THERMOSTAT. COMFORT GUARD CONTROL.
$378

Tipton Peace of Mind Service
WILL SERVICE YOUR APPLIANCES, TV OR AUDIO SYSTEM, PURCHASED FROM US. FOR INFORMATION CALL
731-6167

master charge VISA
AND OTHER CREDIT TERMS AVAILABLE

*TIPTON GUARANTEE
If in 10 days you find the same merchandise that you purchased from Tipton at a lower price, we will refund the difference or buy it back.
"YOU GOTTA BE HAPPY"

Tipton
OPEN MON THRU SAT 10 A M TO 9 P M
ALTON & FAIRVIEW HTS OPEN SUN 11 TO 6

SEE THE LARGEST DISPLAY OF
APPLIANCES, TELEVISIONS & AUDIO
IN GRANITE CITY, ILL.
3801 NAMEOKI RD. AT PONTOON
CROSSROADS PLAZA SHOPPING CENTER

Supplement To The Granite City Press Record

Come Look Over Kroger's 4th of JULY SALE

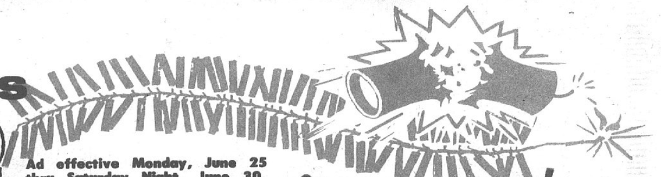

Ad effective Monday, June 25 thru Saturday Night, June 30, 1979 in Granite City, Ill.

COST CUTTER LOW PRICES ON SILVER PLATTER PORK STEAKS

COPYRIGHT 1979
THE KROGER CO.

KROGER MEANS Kroger BETTER MEAT

ADVERTISED ITEM POLICY
Each of these advertised items is required to be readily available for sale in each Kroger Store, except as specifically noted in this ad. If we do run out of an advertised item, we will offer you your choice of a comparable item, when available, reflecting the same savings or a raincheck which will entitle you to purchase the advertised item at the advertised price within 30 days.

SILVER PLATTER WHOLE PORK BUTT SLICED INTO
FRESH-NEVER FROZEN
PORK STEAKS
Silver Platter Pork
77¢ Lb.
SILVER PLATTER CENTER CUT PORK STEAKS..LB. $1.09

COST CUTTER SPECIAL

U.S. CHOICE BEEF WHOLE
BONELESS TOP SIRLOIN
USDA CHOICE
$2.49 Lb.
10-12 LB. AVG.
SLICED FREE
U.S. CHOICE BEEF BONELESS TOP SIRLOIN STEAK..LB. $2.99

COST CUTTER SPECIAL

WILSON CORN KING WHOLE
BONELESS HAM
$1.39 Lb.
SLICED FREE
WILSON WESTERN-STYLE 4-6-LB. AVG. HAM..LB. $1.99

QUANTITY RIGHTS RESERVED

U.S. CHOICE BEEF **BONELESS BEEF BRISKET** $1.99 Lb. WHOLE OR POINT CUT

FRESH **MEDIUM SIZE SPARE RIBS** $1.39 Lb.

FROZEN BANQUET 2-Lb. **ENTREES** ... Pkg. $1.79
TURKEY OR SALISBURY STEAK

FRESH PICNIC STYLE **PORK ROAST** Lb. 99¢

6-10-LB. AVG. **LIL BUTTERBALL TURKEYS** $1.09 Lb.

KROGER **CORNED BEEF BRISKET** $1.59 Lb.

TYSON FRESH CORNISH **GAME HENS** Lb. 99¢
25-32-OZ. SIZE

KREY OLD TYME POLISH **SAUSAGE** .. Lb. $1.59

FROZEN **BANQUET FRIED CHICKEN** $2.59 2-Lb. Pkg.

ECKRICH **SMOKED SAUSAGE** $1.99 Lb.

99¢ MEAT SALE

KWICK KRISP SLICED **BACON** 12-Oz. Pkg. 99¢

WILSON CORN KING SKINLESS **WIENERS** 12-Oz. Pkg. 99¢

ALL MEAT HUNTER **WIENERS** 12-Oz. Pkg. 99¢

WILSON CORN KING SLICED **BOLOGNA** 12-Oz. Pkg. 99¢

Kroger offers you a wide selection of name brand meats including Wilson, Hunter, Oscar Mayer, Krey and R.B. Rice. A variety to please every taste. Give your budget a break this week... with the 99¢ meat sale at Kroger!

FULLY COOKED **SHANK PORTION SMOKED HAM** 89¢ Lb.

COUNTRY STYLE **SLICED BACON** $1.39 Lb.

SEITZ PICKLE & PIMENTO LOAF OR SLICED **BOLOGNA** .. 1-Lb. Pkg. $1.69

OSCAR MAYER LINK PORK **SAUSAGE** .. Lb. $2.19

SERVE & SAVE SLICED **LUNCHEON MEATS** $1.49 1-Lb. Pkg.

SERVE & SAVE **BREAKFAST ROLL** $1.59 2-Lb. Pkg.
BLEND OF BEEF SAUSAGE & TEXTURIZED VEGETABLE PROTEIN.

WILSON WESTERN PORK **SAUSAGE** .. 1-Lb. Pkg. $1.69

BY THE PIECE KROGER **BRAUNSCHWEIGER** Lb. 79¢

WILSON **WESTERN FRANKS** $1.79 1-Lb. Pkg.

SERVE & SAVE **SKINLESS WIENERS** $1.19 1-Lb. Pkg.

FRESH SEAFOOD

POND RAISED **FRESH CATFISH** $1.89 Lb.

FRESH OCEAN **PERCH FILLETS** ..	Lb.	$2.29
FRESH **SMELTS**	Lb.	$1.19
FRESH H & G **WHITE BASS**	Lb.	$1.39

COST CUTTER SPECIAL
U.S.D.A. Grade A **Whole Fryers** 58¢ Lb.

USDA A GRADE

COST CUTTER SPECIAL
Any Size Pkg. Fresh **Ground Beef** $1.58 Lb.

LAMB & VEAL

U.S.D.A. CHOICE PRE-SLICED SHOULDER **LAMB ROAST** $1.49 Lb.

U.S.D.A. CHOICE WHOLE OR SHANK HALF **LEG-O-LAMB**	Lb.	$1.99
U.S.D.A. CHOICE SHOULDER BLADE **LAMB CHOPS** ...	Lb.	$1.69
U.S.D.A. PRIME SHOULDER **VEAL ROAST**	Lb.	$1.99

KROGER...THE FRIENDLY PLACE TO SHOP

SOOPER COST

HERE ARE JUST A FEW OF THE HUNDREDS OF EVERYDAY

COST CUTTER SPECIAL

SPRITE, TAB OR
COCA-COLA
6 32-Oz. Btls. $1.77 PLUS DEPOSIT

REGULAR OR SUGAR FREE 7-UP .... 6 12-Oz. Cans $1.29
SPOTLIGHT BEAN COFFEE .... 1-Lb. Bag $2.09
2-LB. BAG .. $4.17 - 3-LB. BAG .. $6.25
BRIGHT LIQUID BLEACH .... Gallon Btl. 49¢

FROZEN FAVORITES

COUNTRY CLUB
ICE CREAM
Half Gallon $1.09

FROZEN PIZZA FOX DELUXE PIZZA .... 11-11½-Oz. Pkg. 88¢
LEMONADE COUNTRY TIME .... 4 6-Oz. Cans $1.00
TREESWEET ORANGE JUICE .... 12-Oz. Can 89¢
BIG VALUE FUDGE TREATS OR FREEZER PLEEZER TWIN POPS .... 12-Ct. Pkg. 79¢
DANISH INTERNATIONAL BIRDS EYE VEGETABLES .... 10-Oz. Pkg. 77¢
KROGER FORDHOOK LIMA BEANS .... 20-Oz. Pkg. 89¢
LARRY'S POOR BOY SANDWICH .... 15-Oz. Pkg. $1.59

KROGER
PRE-WHIPPED TOPPING
13.5-Oz. Pkg. 69¢

KROGER GARDEN BLEND VEGETABLES .... 18-Oz. Pkg. 79¢
MRS. SMITH'S APPLE PIE .... 46-Oz. Pkg. $1.99
KROGER CRINKLE CUT FRENCH FRIES .... 5-Lb. Bag $1.29
KROGER SLICED STRAWBERRIES .... 2 10-Oz. Pkgs. 99¢
KROGER POT PIES .... 3 8-Oz. Pkgs. 89¢
BANQUET APPLE PIE .... 20-Oz. Pkg. 69¢
KROGER PEAS OR CUT CORN .... 20-Oz. Pkg. 59¢

SUN GOLD HOT DOG OR
SANDWICH BUNS
8-Ct. Pkg. 35¢
SOOPER COST CUTTER

COUNTRY OVEN REGULAR OR DIP
POTATO CHIPS
NEW LOW PRICE
8-Oz. Pkg. 49¢
SOOPER COST CUTTER

NEW LOW PRICE
EMBASSY **INSTANT TEA**
3-Oz. Jar 99¢
SOOPER COST CUTTER

KROGER CHUNK LIGHT TUNA IN OIL .... 6.5-Oz. Can 59¢
KROGER THIN SPAGHETTI OR ELBOW MACARONI .... 32-Oz. Pkg. 69¢

DRINK AID **POWDERED DRINK MIX**
24-Oz. Can 89¢
MAKES 8 QUARTS
SOOPER COST CUTTER

FREEZER PLEEZER FROZEN ASSORTED POPS .... 16-Ct. Pkg. 99¢
COUNTRY CLUB ICE MILK OR KROGER SHERBET .... Half Gallon 88¢

HILLCREST **BARBECUE SAUCE**
18-Oz. Btl. 49¢
SOOPER COST CUTTER

RIO FROZEN SLICED STRAWBERRIES .... 10-Oz. Pkg. 39¢
FROZEN (EXCEPT BEEF) MORTON DINNERS .... 10-11-Oz. Pkg. 55¢

KROGER CATSUP
32-Oz. Btl. 59¢
SOOPER COST CUTTER

MORTON POT PIES .... 8-Oz. Pkg. 25¢
KROGER GRADE A PASTEURIZED & HOMOGENIZED ½ % LOWFAT MILK .... Plastic Gallon $1.35
SPRINGDALE CHOCOLATE DRINK .... Plastic Gallon 99¢

NEW LOW PRICE
ST. REGIS **PAPER PLATES**
100-Ct. Pkg. 79¢
SOOPER COST CUTTER

CLOVER VALLEY MARGARINE QUARTERS .... 1-Lb. Pkg. 39¢
COUNTRY CLUB CHEESE SPREAD .... 2-Lb. Loaf $1.99

COMPARE THESE PRICES TO WHAT

KINGSFORD **CHARCOAL**
20-Lb. Bag $3.49

SHOWBOAT PORK & BEANS 4 14½-Oz. Cans $1.00
HOUSE & GARDEN AEROSOL INSECTICIDE RAID .... 13½-Oz. Can $2.29

4TH OF JULY
INSECT REPELLENT OFF AEROSOL .... 6-Oz. Can $1.59
A-1 STEAK SAUCE .... 10-Oz. Btl. $1.15
SALAD DRESSING **MIRACLE WHIP**
32-Oz. Jar $1.29

WIN 2 FREE TICKETS TO THE PHIL DONAHUE SHOW JULY 10

Just visit your nearby Kroger Store and fill in an entry blank. No purchase is necessary. Two winners will be drawn from each Kroger Store. Each winner will receive two free tickets to the Phil Donahue Show being taped at the Cervantes Convention Center on July 10 to be aired on July 11. Limit one entry per adult per store visit.

KROGER IS OPEN SUNDAYS 9:00 AM TO 7:00 PM

COST CUTTER BONUS BUYS

KROGER OLD FASHION **LEMONADE MIX**
33-Oz. Can $1.59
WAS $1.98

	WAS	NOW
20¾-OZ. CAN HUNTS BIG JOHN BEANS	79¢	75¢
24-OZ. JAR HEIFETZ KOSHER ICICLES	$1.17	99¢
16-OZ. JAR HEIFETZ DILL HAMBURGER SLICES	85¢	69¢

KING SIZE LAUNDRY DETERGENT **CHEER**
84-Oz. Box $2.59
WAS $2.78

	WAS	NOW
24-OZ. BTL. COUNTRY KITCHEN LOG CABIN SYRUP	$1.48	$1.35
30-OZ. PKG. BIG VALUE FIG BARS	$1.19	$1.09
16-OZ. CAN KROGER VARIETY PORK & BEANS	37¢	3 For $1.00

VAC PAC COFFEE **FOLGER'S**
2-Lb. Can $4.69
WAS $5.39

	WAS	NOW
32-OZ. JAR HEIFETZ PICKLES DOMOWY OGOREK	$1.17	99¢
30-CT. BOX NEWBORN DISPOSABLE PAMPERS DIAPERS	$2.49	2 For $4.79
12-CT. BOX OVERNITE DISPOSABLE PAMPERS DIAPERS	$1.69	2 For $3.29

KROGER COST CUTTER COUPON — KROGER **Barbecue Sauce** 18-Oz. Btl. 49¢. With this coupon. Limit one coupon. Expires Saturday Night, June 30, 1979. Subject to applicable State and Local Sales Tax. SAVE 18¢. DV-30 REG. RETAIL 67¢ 201

KROGER COST CUTTER COUPON — VAC PAC COFFEE **Maxwell House** 2-Lb. Can $4.65. With this coupon. Limit one coupon. Expires Saturday Night, June 30, 1979. Subject to applicable State and Local Sales Tax. SAVE $1.04. DV-30 REG. RETAIL $5.69 203

KROGER COST CUTTER COUPON — HELLMANN'S **MAYONNAISE** 32-Oz. Jar $1.59. With this coupon. Limit one coupon. Expires Saturday Night, June 30, 1979. Subject to applicable State and Local Sales Tax. SAVE 12¢. DV-30 REG. RETAIL $1.71 206

KROGER COST CUTTER COUPON — **20¢ OFF** 5-LB. BAG REG. OR UNBLEACHED **PILLSBURY FLOUR**. With this coupon. Limit one coupon. Expires Saturday Night, June 30, 1979. Subject to applicable State and Local Sales Tax. SAVE 20¢. DV-30 REG. RETAIL $1.15-$1.25 209

KROGER COST CUTTER COUPON — OPEN PIT **Barbecue Sauce** 2 18-Oz. Btls. $1.39. With this coupon. Limit one coupon. Expires Saturday Night, June 30, 1979. Subject to applicable State & Local Sales Tax. SAVE 27¢. DV-30 REG. RETAIL 83¢ 208

KROGER COST CUTTER COUPON — TABLETS **TYLENOL** 100-Ct. Pkg. $1.59. With this coupon. Limit one coupon. Expires Saturday Night, June 30, 1979. Subject to applicable State and Local Sales Tax. SAVE 54¢. D-30 REG. RETAIL $2.13 241

KROGER COST CUTTER COUPON — 30 OR 50-CT. PKG. **Band Aid Brand** SHEER STRIPS ALL WIDE Each 88¢. With this coupon. Limit one coupon. Expires Saturday Night, June 30, 1979. Subject to applicable State and Local Sales Tax. SAVE AT LEAST 59¢. D-30 REG. RETAIL $1.37-$1.47 243

CUTTERS

WAREHOUSE PRICES IN A COMPLETE, FRIENDLY FOOD STORE!

SOOPER COST CUTTER PRICES AT KROGER – A COMPLETE LIST IS AVAILABLE AT THE STORE.

KROGER **PORK & BEANS** 16-Oz. Can **25¢** FOUR 16-OZ. CANS $1.00 — SOOPER COST CUTTER

REGULAR OR DIET **BIG K CAN SODA** 12-Oz. Can **14¢** — SOOPER COST CUTTER

KROGER GRADE A **LARGE EGGS** Dozen **75¢** — COST CUTTER SPECIAL
OR MARKET BASKET GRADE AA EGGS 79¢ DOZ.

YOUR KROGER STORE WILL BE OPEN WEDNESDAY, JULY 4TH

KROGER INDIVIDUALLY WRAPPED **CHEESE FOOD SLICES** 12-Oz. Pkg. $1.09
KROGER **INSTANT DRY MILK** 20-Qt. Size $3.99

KROGER **PORK & BEANS** NEW LOW PRICE 21-Oz. Can **29¢** — SOOPER COST CUTTER

KROGER WHOLE **SWEET PICKLES OR SWEET RELISH** 16-Oz. Jar **69¢** — SOOPER COST CUTTER

CELEBRITY **CORNED BEEF** 12-Oz. Can $1.19
KROGER **BOOK MATCHES** 50-Ct. Pkg. 23¢

AVONDALE DINNER **MACARONI & CHEESE** 7.25-Oz. Box 19¢
HOME PRIDE **STYRO 7-OZ. CUPS** 50-Ct. Pkg. 39¢
HOME PRIDE **PLASTIC WRAP** 200-Ft. Roll 69¢

EMBASSY **SALAD DRESSING** 32-Oz. Jar **75¢** — SOOPER COST CUTTER

KROGER MUSTARD 32-Oz. Jar **76¢** — SOOPER COST CUTTER

CURAD **PLASTIC STRIPS** 50-Ct. Pkg. 69¢
COUNTRY OVEN **SHOESTRING POTATOES** 7-Oz. Can 69¢

COUNTRY OVEN **TWIST OR STICK PRETZELS** 9-Oz. Pkg. **39¢** — SOOPER COST CUTTER

DIAMOND **ALUMINUM FOIL** 25-Ft. Roll 39¢
ALPO **BEEF CHUNKS DOG FOOD** 14½-Oz. Can 29¢

BAKERY BUYS

COUNTRY OVEN CARAMEL ICED OR DELUXE **CINNAMON ROLLS** 2 8-Ct. Pkgs. **$1.19**

KROGER **HOT DOG OR SANDWICH BUNS** 2 8-Ct. Pkgs. $1.09
KROGER **REGULAR RYE OR MULTI-GRAIN BREAD** 2 16-Oz. Loaves $1.19
KROGER **WHITE BUTTERCRUST BREAD** 2 20-Oz. Loaves $1.00
COUNTRY OVEN **HOMESTYLE DONUTS** 12-Ct. Pkg. 99¢
COUNTRY OVEN GOLDEN POUND OR **BANANA NUT LOAF** 2 11-12-Oz. Pkgs. $1.19
COUNTRY OVEN **SHORTCAKES** 2 6-Ct. Pkgs. $1.19
KROGER **CHOC-O-BELLS SNACK CAKES** 12-Oz. Pkg. $1.19

DAIRY SPECIALS

KROGER GRADE A PASTEURIZED & **HOMO MILK** Plastic Gallon **$1.75**

KROGER 5-CT. TEXAS STYLE **BUTTERMILK BISCUITS** 7 6-Oz. Cans $1.00
DAIR-E 100% NATURAL **LEMONADE** 2 ½-Gal. Ctns. $1.19
KROGER **COLBY LONGHORN CHEESE** 10-Oz. Pkg. $1.19
KROGER SMALL OR LARGE CURD **COTTAGE CHEESE** 2 12-Oz. Ctns. $1.19
KROGER **SHREDDED PIZZA OR MOZZARELLA CHEESE** 8-Oz. Pkg. $1.09
QUARTERS **PARKAY MARGARINE** 2 1-Lb. Pkgs. $1.29
KROGER **ORANGE JUICE** Half Gallon $1.29

YOU'VE BEEN PAYING ANYWHERE

HOLIDAY SAVINGS

HEINZ **KETCHUP** 44-Oz. Btl. **$1.29**
COMPARTMENT **CHINET PLATES** 15-Ct. Pkg. $1.05
KRAFT MARGARINE **SQUEEZE PARKAY** 16-Oz. Btl. 79¢
READS AMERICAN OR GERMAN **POTATO SALAD** 2 15½-Oz. Cans **$1.19**
CHEF'S PRIDE CHARCOAL **LIGHTER FLUID** 32-Oz. Can **73¢**
CHINET 10" **PLATES** 15-Ct. Pkg. 95¢
KOSHER OR POLISH **VLASIC DILLS** 46-Oz. Jar $1.39
HEIFETZ KOSHER HAMBURGER **SLICES** 32-Oz. Jar 99¢
KINGSFORD **CHARCOAL** 10-Lb. Bag $1.79

ONE STOP SHOPPING

FREE! WYLER DRINK MIX WITH **DECANTER** WITH SNAP LOCK COVER Gallon Btl. **$1.27**

3 VARIETIES **CAKE PAN WITH COVER** Only $1.88
HOME PRIDE **C & D BATTERIES** 3 2-Ct. Pkgs. $1.00
RUBBERMAID ICE CUBE BINS OR **ICE CUBE TRAYS** 2-Ct. Pkg. 77¢
JUBILEE 19" **TUBE SOCKS** Pair 78¢
10-W-30 PREMIUM GRADE **PENNZOIL MOTOR OIL** Quart 59¢
110-20 OR 126-20 **KODAK FILM** Pkg. $1.39
LOTION SHAMPOO **HEAD & SHOULDERS** 15-Oz. Btl. $2.39
REGULAR OR UNSCENTED **SURE ROLL ON** 2.5-Oz. Btl. $1.39
TOOTHPASTE **GLEEM** 5-Oz. Tube 69¢
MOUTHWASH **SCOPE** 24-Oz. Btl. $1.47

EACH WEEK LOOK FOR THE HUNDREDS OF YELLOW COST CUTTER BONUS BUY TAGS. THESE ARE TEMPORARILY REDUCED ITEMS THAT ARE GOOD FOR MORE THAN ONE WEEK. A SIGN OF SAVINGS.

Item	WAS	NOW
18½-OZ. BOX DUNCAN HINES PUDDING RECIPE **DELUXE II CAKE MIX**	91¢	2 For $1.69
64-OZ. JAR WELCH'S **GRAPE JELLY**	$2.19	$2.09
16-OZ. CAN VAN CAMP **PORK & BEANS**	34¢	2 For 65¢
31-OZ. CAN VAN CAMP **PORK & BEANS**	63¢	2 For $1.19
8½-OZ. CAN MUSSELMANS **APPLESAUCE**	28¢	4 For $1.00
32-OZ. BTL. MUSSELMANS NATURAL **APPLE JUICE**	86¢	79¢
15-OZ. CAN FISH CAT FOOD **PUSS N BOOTS**	31¢	3 For 79¢
6-OZ. CAN CAT FOOD **KITTY SALMON**	30¢	4 For $1.00
32-OZ. BTL. **PURITAN OIL**	$1.89	$1.79
40-OZ. CAN SHOWBOAT **PORK & BEANS**	83¢	2 For $1.49
25-FT. ROLL ALUMINUM FOIL **REYNOLDS WRAP**	47¢	2 For 89¢

BEAUTY BAR **LUX SOAP** 4 5-Oz. Bars **$1.00** WAS 37¢

DISH DETERGENT **LIQUID JOY** 32-Oz. Btl. **$1.37** WAS $1.49

25¢ OFF LAUNDRY DETERGENT **BREEZE** 65-Oz. Box **$2.90** WAS $3.15

KROGER COST CUTTER COUPON — **20¢ OFF** 1-LB. PKG. MEAT OR BEEF **BALL PARK FRANKS** LIMIT 3 with this coupon. Limit one coupon. Expires Saturday Night, June 30, 1979. Subject to applicable State and Local Sales Tax. SAVE 20¢ D-30 REG. RETAIL $3.99-$2.09 271

KROGER COST CUTTER COUPON — **20¢ OFF** ANY BULK OR ROPE STYLE **PORK SAUSAGE** LIMIT 3 with this coupon. Limit one coupon. Expires Saturday Night, June 30, 1979. Subject to applicable State and Local Sales Tax. SAVE 20¢ D-30 REG. RETAIL $1.39-$1.79 272

KROGER COST CUTTER COUPON — **10¢ OFF** 3-LB. BAG RED DELICIOUS OR **WINESAP APPLES** FROM THE PRODUCE DEPARTMENT with this coupon. Limit one coupon. Expires Saturday Night, June 30, 1979. Subject to applicable State and Local Sales Tax. SAVE 10¢ D-30 REG. RETAIL $1.59 261

KROGER COST CUTTER COUPON — **10¢ OFF** HALF GALLON BTL. FRESH **ORANGE JUICE** FROM THE PRODUCE DEPARTMENT with this coupon. Limit one coupon. Expires Saturday Night, June 30, 1979. Subject to applicable State and Local Sales Tax. SAVE 10¢ D-30 REG. RETAIL $1.59 262

KROGER COST CUTTER COUPON — **20¢ OFF** 4-LB. BAG WHITE OR **YELLOW POPCORN** FROM THE PRODUCE DEPARTMENT with this coupon. Limit one coupon. Expires Saturday Night, June 30, 1979. Subject to applicable State and Local Sales Tax. SAVE 20¢ D-30 REG. RETAIL $1.49 263

KROGER COST CUTTER COUPON — **$1.00 OFF** ON $3.00 OR MORE PURCHASE **FOSTER GRANT SUNGLASSES** with this coupon. Limit one coupon. Expires Saturday Night, June 30, 1979. Subject to applicable State and Local Sales Tax. SAVE $1.00 D-30 REG. RETAIL $3.99-$5.59 217

KROGER GLADLY WELCOMES FEDERAL FOOD STAMP CERTIFICATES
Kroger is happy to redeem your Federal Food Stamps in cities and counties authorized by the U.S. Dept. of Agriculture. If you need assistance to use your stamps, please see your Kroger Store Manager. He will be happy to help you.

COST CUTTER PRICES ON FROZEN FOOD MEANS

FREEZER FILLIN' VALUES

KROGER CRINKLE CUT
FRENCH FRIES
COST CUTTER SPECIAL
$1.29 5-Lb. Bag

KROGER
ONION RINGS $1.29 32-Oz. Pkg.

KROGER
GRAPE JUICE CONCENTRATE 69¢ 12-Oz. Can

KROGER
JELLY DONUTS 59¢ 11-Oz. Pkg.

KROGER 9" REGULAR
PIE SHELLS
COST CUTTER SPECIAL
43¢ 2-Ct. Pkg.

KROGER
GARDEN BLEND VEGETABLES .. 18-Oz. Pkg. 79¢

KROGER REGULAR OR FRENCH
CUT GREEN BEANS .... 20-Oz. Pkg. 89¢

KROGER EASY DINNER
MAC & CHEESE .... 2-Lb. Pkg. 99¢

KROGER
POT PIES ..... 3 8-Oz. Pkgs. 89¢

KROGER
SLICED STRAWBERRIES
COST CUTTER SPECIAL
2/99¢ 10-Oz. Pkgs.

KROGER
PRE-WHIPPED TOPPING
69¢ 13½-Oz. Ctn.

TREESWEET
ORANGE JUICE 89¢ 12-Oz. Can

KROGER NON-DAIRY
COFFEE CREAMER .... 16-Oz. Ctn. 25¢

BANQUET DINNERS .. 2 10-16-Oz. Pkgs. $1.09
EXCEPT BEEF, HAM OR FISH

TOTINO'S
"EXTRA" PIZZA .... 14½-15¾-Oz. Pkg. $1.69

EGGO
BLUEBERRY WAFFLES ..... 11-Oz. Pkg. 79¢

KROGER
CAULIFLOWER FLORETS ...... 20-Oz. Pkg. $1.09

KROGER
CHOPPED ONIONS ... 3 12-Oz. Pkgs. $1.00

KROGER
CHEESE PIZZA .... 12¾-Oz. Pkg. 99¢

KROGER SAUSAGE OR
PEPPERONI PIZZA .... 13½-14½-Oz. Pkg. $1.19

BANQUET
CHERRY PIE .... 20-Oz. Pkg. $1.15

KROGER
BROCCOLI CUTS .... 20-Oz. Pkg. 79¢

KROGER
PEAS OR CUT CORN
COST CUTTER SPECIAL
59¢ 20-Oz. Pkg.

KROGER
GLAZED DONUTS
COST CUTTER SPECIAL
69¢ 14-Oz. Pkg.

KROGER
CORN TOTS
89¢ 8-Ct. Pkg.

4th of JULY SALE

COST CUTTER PICNIC SPECIALS

POWDERED
HI C DRINK MIX
29-Oz. Can
$1.69

COST CUTTER SPECIAL

CANISTER
PLANTER'S SNACKS
5-7½-Oz. Canister
69¢
PLANTERS TWIN PACK POTATO CHIPS..8-OZ. PKG. 89¢

FROZEN
MINUTE MAID LEMONADE
6-Oz. Cans
4 for $1

COST CUTTER SPECIAL

NESTEA INSTANT TEA
3-Oz. Jar
$2.19

FROZEN IMITATION BRIGHT & EARLY ORANGE JUICE	4	6-Oz. Cans	$1.00
HI C FRUIT DRINKS	2	46-Oz. Cans	$1.19
CHILLED MINUTE MAID ORANGE JUICE		32-Oz. Ctn.	69¢
JENO'S FROZEN PIZZA OR EGG ROLLS		6-Oz. Pkg.	69¢
LIGHT TASTY BLUE BONNET SPREAD		2-Lb. Bowl	$1.29
CRYSTALS MINUTE MAID LEMONADE		33½-Oz. Can	$1.99

DIXIE 16-OZ. "BIG ONE" CUPS	18-Ct. Pkg.	79¢
DIXIE LIVINGWARE 9" PLATES	50-Ct. Pkg.	$1.59
DIXIE LIVINGWARE 10½" PLATES	25-Ct. Pkg.	$1.59
DIXIE LIVINGWARE 7-OZ. COLD CUPS	100-Ct. Pkg.	$1.49
GLAD FLEXIBLE STRAWS	40-Ct. Pkg.	37¢
PETER PAUL MOUNDS OR ALMOND JOY	4-Ct. Pkg.	83¢

FROZEN ORANGE JUICE SNOW CROP	2	6-Oz. Cans	$1.00
FROZEN ORANGE JUICE MINUTE MAID		12-Oz. Can	99¢
JENO'S FROZEN 10" PIZZA		12-Oz. Pkg.	99¢
MARGARINE QUARTERS BLUE BONNET		1-Lb. Pkg.	63¢
BANANA, GERMAN CHOCOLATE, APPLE WALNUT, FROZEN SARA LEE DESSERT CAKES		12¼-14-Oz. Pkg.	$1.29

NESTEA ICED TEA MIX		24-Oz. Jar	$1.99
MIXED PLANTER'S NUTS		12-Oz. Can	$1.98
PLANTER'S DRY ROASTED NUTS		12-Oz. Jar	$1.19
PLANTER'S COCKTAIL PEANUTS		12-Oz. Can	$1.19
GOLDEN GRAIN MACARONI & CHEESE	4	7¼-Oz. Pkg.	$1.00
ROYAL NO BAKE CHEESECAKE		11-Oz. Pkg.	$1.08

TUNA IN OIL OR WATER
CHICKEN OF THE SEA
6½-Oz. Can
79¢

COST CUTTER SPECIAL

LIQUID
CLOROX BLEACH
Plastic Gallon
83¢

COST CUTTER SPECIAL

BUY ONE - GET ONE **FREE!**
GLAD 33-GAL. TRASH BAGS
2 8-Ct. Pkgs. $1.49

COST CUTTER SPECIAL

BUY ONE - GET ONE **FREE!**
GLAD SANDWICH BAGS
2 250-Ct. Pkgs. $1.09

COST CUTTER SPECIAL

BUY ONE - GET ONE **FREE!**
GLAD LAWN & LEAF BAGS
2 10-Ct. Pkgs. $1.99

NEW!

New... in the spirit of today

Esprit YOGURT

Light, wholesome natural fruit yogurt for breakfast, lunch or snacks

Wholesome natural yogurt made from Grade A milk, sugar, natural fruits and flavorings, skim milk and active yogurt cultures. *Delicious* choice of strawberry, raspberry, blueberry, cherry, vanilla or plain. Convenient 6-oz. single servings in handy re-closable cartons. *Open-dated* so you know it's fresh.

This coupon good for
25¢ OFF
the purchase price of three 6-oz. cartons of
ESPRIT YOGURT

- Raspberry
- Strawberry
- Blueberry
- Cherry
- Vanilla
- Plain

Subject to applicable state and local taxes. Coupon good at Kroger stores through (date). Void where prohibited by law.

Kroger

DV-30 217

Come look over what's better at Kroger. .

4TH OF JULY HOLIDAY

COPYRIGHT 1979
THE KROGER CO.

KROGER MEANS BETTER MEAT
Kroger

COST CUTTER LOW PRICES ON PICNIC FAVORITES

Kroger takes a special pride in every item we sell. We'll be happy to help you with your selection, and when you've made your choice, we'll weigh them for you with a smile.

SERVING YOU COMES FIRST IN THE KROGER GARDEN

QUANTITY RIGHTS RESERVED

"SUGAR SWEET"
CALIFORNIA CANTALOUPES
Each **68¢** LARGE SIZE

COST CUTTER SPECIAL

HONEYDEW MELONS
88¢ Each

NORTHWEST BING CHERRIES	Lb.	89¢
FRESH FLORIDA LIMES	Each	6¢
DRISCOLL STRAWBERRIES	Quart	$1.18
TANGY LEMONS	Each	15¢
WASHINGTON EXTRA FANCY RED OR GOLD DELICIOUS APPLES	Each	15¢

COST CUTTER SPECIAL

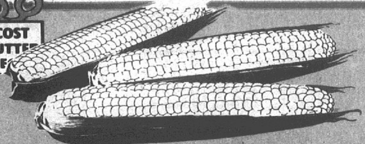

FLORIDA "IN HUSK"
YELLOW SWEET CORN
Each Ear **15¢**
WHITE SWEET CORN .. 5 FOR 89¢

Come to Kroger to be sure you get corn that's dewy-fresh and begging to be buttered. That's why Kroger adds Crispak® clear plastic film to protect each precious ear. Sun-soaked goodness that's guaranteed to be Sunrise Fresh! Every kernel is poppin' with flavor and milk. The sugar's there and the tenderness, too. Take this tip: keep corn chilled to the moment of cooking. Plunge the ears into violently-boiling water and clamp on the lid. Reduce heat to simmer and don't peek for 8 minutes. Then load the platter and bring on the butter! Isn't this what summer's all about?

FRESH GREEN ONIONS	4 For	$1.00
SALAD FAVORITE FRESH SPINACH	Lb.	59¢
TEMCOLE RED RADISHES	1-Lb. Pkg.	39¢
CALIFORNIA AVOCADOS	4 For	$1.00
SNAPPIN FRESH GREEN BEANS	Lb.	59¢

COST CUTTER SPECIAL
California
Seedless Grapes
Lb. **89¢**

COST CUTTER SPECIAL
Bud Label California
Head Lettuce
Med. Size **39¢**
GREEN TOP BUNCH CARROTS .. 3 FOR $1.00

COST CUTTER SPECIAL
U.S. No. 1 California Long White
Potatoes
10 Lb. Bag **$1.48**

YOUR NEARBY KROGER STORE HAS DELIGHTFULLY FRESH POTATO SALAD. CALL & ORDER SOME TODAY. WHEN YOU LET THE KROGER DELI DO IT FOR YOU, FIXING GREAT FOODS IS NOT WORK, ALL FUN.

YOUR CHOICE! AMERICAN, MUSTARD OR GERMAN
POTATO SALAD
SAVE 21¢ LB.
Lb. **68¢**

LET THE DELI DO IT!

Sunny days call for good food and fun. Let the Kroger Deli prepare for your picnic. Choose cold or hot fried chicken, roast beef, baked ham, beans, salads, desserts—the whole works, with the work all done for you!

SLICED TO ORDER LEAN
BOILED HAM
SAVE 60¢ LB.
Lb. **$2.99**

COST CUTTER SPECIAL

DELICIOUS LORRAINE
SWISS CHEESE
SAVE 40¢ LB.
Lb. **$2.99**

SMOOTH N CREAMY COLE SLAW	SAVE 10¢ LB.	Lb.	79¢
FRESH COOKED SALAMI	SAVE 10¢ LB.	Lb.	$1.99
DESSERT FAVORITE TAHITIAN SALAD	SAVE 10¢ LB.	Lb.	$1.39
HOT! DIXI CHEF FRIED CHICKEN (INCLUDES 8 ROLLS)		18 Pieces	$7.99

AVAILABLE ONLY IN STORES WITH DELIS

YOUR CHOICE! FRESH IN STORE BAKED CHERRY OR
BLUEBERRY PIE
COST CUTTER SPECIAL
SAVE 60¢
Each **$1.99**

FRESH GLAZED DONUTS	SAVE 21¢	Dozen	$1.58
IN STORE BAKED RYE BREAD	SAVE 20¢	Each	69¢
IN STORE BAKED SANDWICH BUNS	SAVE 10¢	8 For	69¢